

# ABELL SURVEYING & MAPPING

1140 SEQUOIA STREET • DELAVAN, WISCONSIN 53115  
262-728-6737

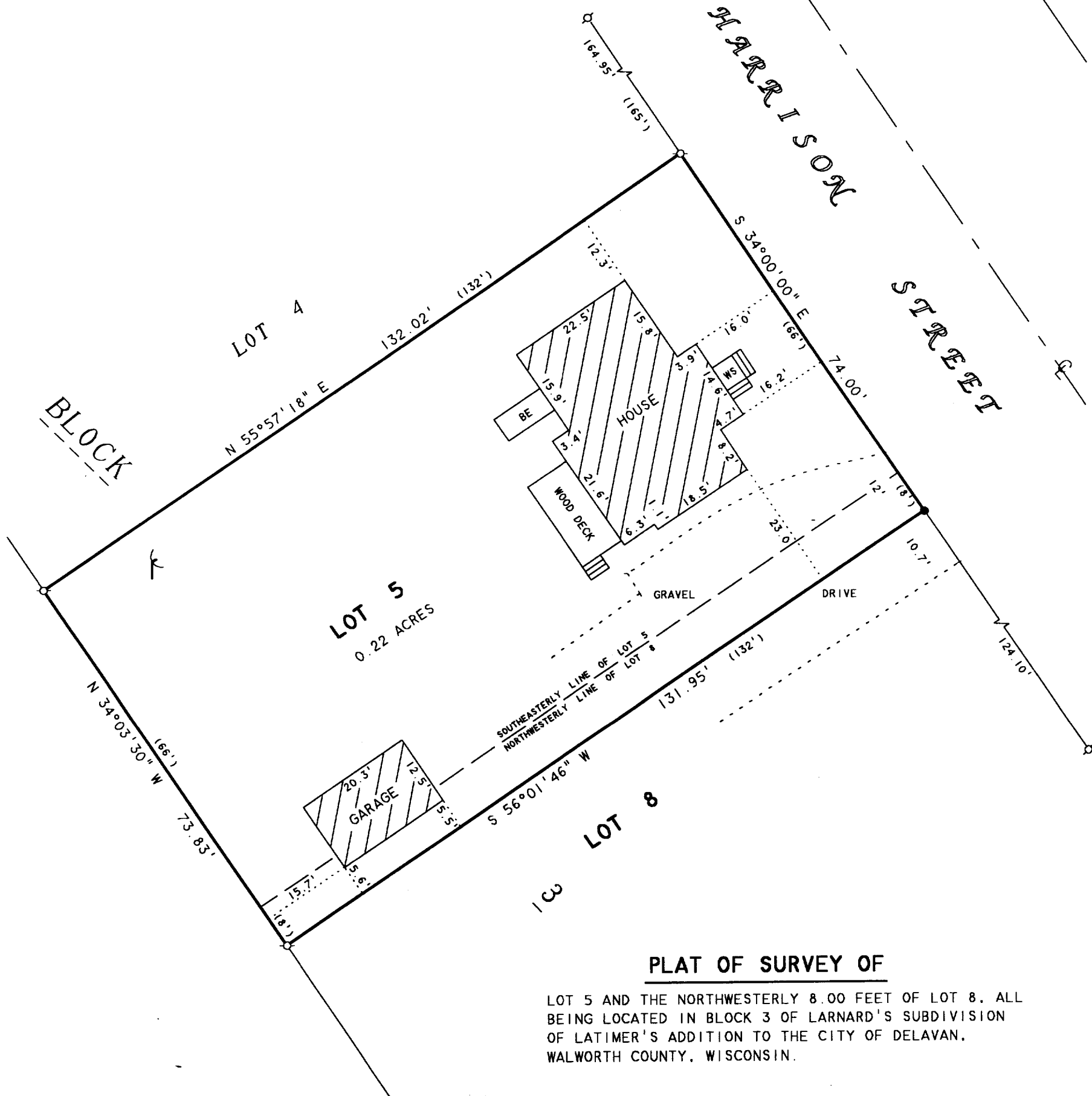

## PLAT OF SURVEY OF

LOT 5 AND THE NORTHWESTERLY 8.00 FEET OF LOT 8, ALL  
BEING LOCATED IN BLOCK 3 OF LARNARD'S SUBDIVISION  
OF LATIMER'S ADDITION TO THE CITY OF DELAVAN,  
WALWORTH COUNTY, WISCONSIN.

100 - 42005

ORDERED BY: CENTURY 21-SKANDIA REALTY  
830 E. GENEVA STREET  
DELAVAN, WI 53115

NOTE: BEARINGS ARE REFERENCED TO  
EXISTING SURVEY RECORDS.

N



SCALE 1"=20'

### LEGEND

- ⊙ - IRON PIPE FOUND
- - 3/4" DIA. IRON ROD SET
- WS - WOOD STOOP
- BE - BASEMENT ENTRY
- k - SATELLITE DISH
- ( ) - RECORDED AS

I HEREBY CERTIFY THAT I HAVE SURVEYED THE ABOVE DESCRIBED PROPERTY AND THAT THE ABOVE MAP IS A TRUE REPRESENTATION THEREOF AND SHOWS THE SIZE AND LOCATION OF THE PROPERTY, ITS EXTERIOR BOUNDARIES, THE LOCATION OF ALL VISIBLE STRUCTURES AND DIMENSIONS OF ALL PRINCIPAL BUILDINGS THEREON, BOUNDARY FENCES, APPARENT EASEMENTS, ROADWAYS AND VISIBLE ENCROACHMENTS, IF ANY, TO THE BEST OF MY KNOWLEDGE AND BELIEF.

THIS SURVEY IS MADE FOR THE USE OF THE PRESENT OWNERS OF THE PROPERTY, AND ALSO THOSE WHO PURCHASE, MORTGAGE, OR GUARANTEE THE TITLE THERETO WITHIN ONE (1) YEAR FROM DATE HEREON.

*David F. Abell*

DAVID F. ABELL  
WISCONSIN REGISTERED LAND SURVEYOR, S-1596

November 1, 2004

DATE JOB NUMBER - 04140  
NOTE: THIS IS NOT A CERTIFIED COPY UNLESS SEALED.

XLDA-21

002-2269