

Plat of Survey

of
Lot 1 of Block 1 of Sunny Side Subdivision,
located in the Northeast 1/4 of Section 17, Town 2 North,
Range 16 East, City of Delavan, Walworth County, Wisconsin.

Surveyed for: **Hibl's Real Estate Sales, Inc.**
1034 B Ann Street
Delavan, Wisconsin. 53115

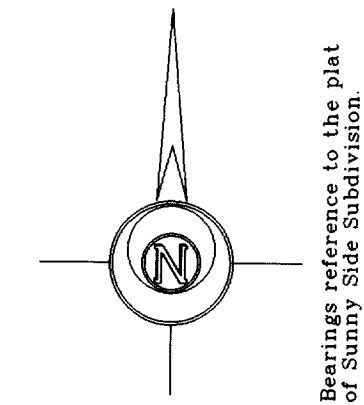

Survey Date: May 25, 2004.
Revisions:

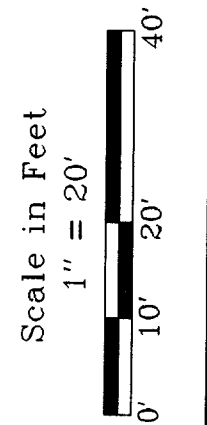

Jensen & Olson Land Surveying, LLC
45 South Wisconsin Street P.O. Box 322
Elkhorn, Wisconsin 53121
Telephone (262) 723-3434
Facsimile (262) 723-8044

Legend
Found Concrete Monument
Found Iron Pipe
Found Iron Rod
Set chiseled cross
Set chiseled information
Set utility pole
Asphalt Surface
Concrete

Sheet 1 of 1 Sheets
Job Reference Number
2004.060

2004.060

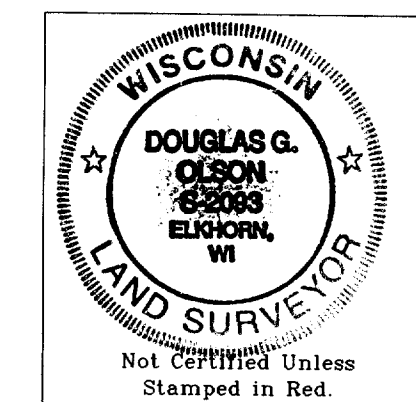

Notes: 1) This survey plat is not certified unless signed and sealed in red ink.
2) This survey is subject to Wisconsin lien laws. This Plat of Survey is the notice of intent to file lien. Lien waiver required.

Wisconsin Street (66' Wide)

N61°22'00"E 66.29'

House
No. 1122

Lot 1
0.253 Acre
11,014 Sq.Ft.

Shed

S61°33'53"W 66.06'
(N61°40'E 66.04')

Railroad Right of Way (66' Wide)

Copyright © 2004 by Jensen & Olson Land Surveying, LLC.

All rights reserved. No part of this survey plat may be reproduced or transmitted in any form by any means - graphic, electronic, or mechanical, including photocopying, tracing, or information storage and retrieval systems - without permission in writing from Douglas G. Olson, Jensen & Olson Land Surveying, LLC.

I hereby certify that I have surveyed the above described property and the map hereon is correct to the best of my professional knowledge and belief and shows the size and location of the property, its exterior boundaries, the location and dimensions of all visible structures thereon, boundary fences, apparent easements and roadways and visible encroachments, if any.
This survey is made for the exclusive use of the present owners of property, and also those who purchase, mortgage or guarantee title thereto, within one year from the date hereof.

Douglas G. Olson
Wisconsin Registered Land Surveyor - 2093

XSS 0001

002-2253