

PREPARED FOR:
ROSSELAND REAL ESTATE
276 WAUBUN DR.
FONTANA, WI 53125

PLAT OF SURVEY

- OF -

LOT 2 AND A STRIP OF LAND 7' IN WIDTH OF THE ENTIRE NORTH SIDE
OF LOT 3, ALL IN BLOCK 20 OF THE ORIGINAL PLAT OF THE VILLAGE (NOW
CITY) OF DELAVAN, WALWORTH COUNTY, WISCONSIN.

J.K. SURVEYING INC.
N3705 WILLOWBEND LANE
LAKE GENEVA, WI 53147
(262) 248-3697

WASHINGTON STREET
(PLATTED AS LADD STREET)

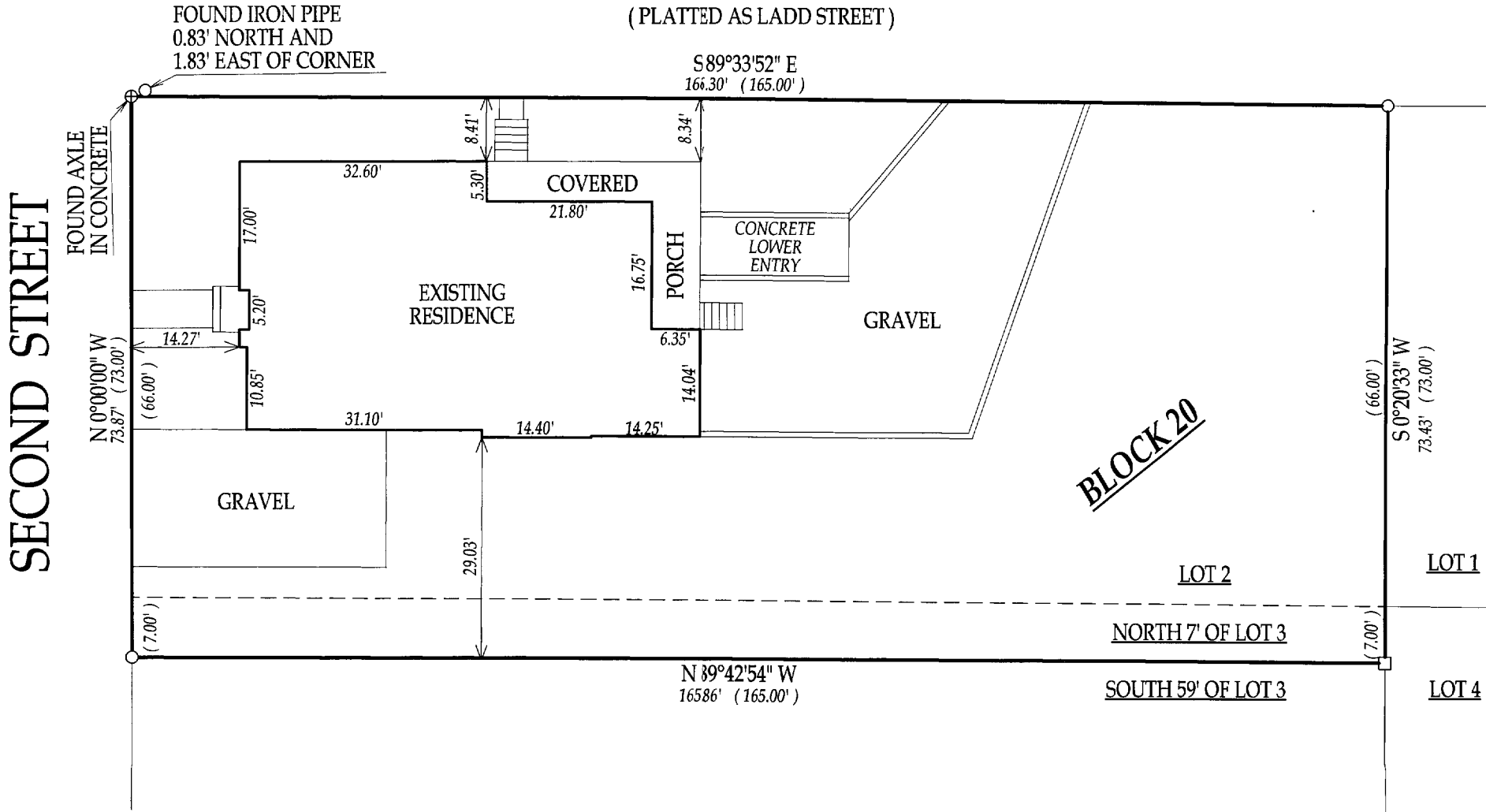

- () = RECORDED AS
- = FOUND IRON BAR
- = FOUND IRON PIPE
- = SET IRON BAR
- = SET IRON PIPE

SCALE: 1" = 20'

JOB #: 04-122

TAX ID #: XOP 00206

NOTE: BEARING ARE ASSUMED

COMPARE LEGAL DESCRIPTION ABOVE AND DRAWING WITH DEED. FOR BUILDING RESTRICTIONS AND
EASEMENTS NOT SHOWN, REFER TO DEED, ABSTRACT SOURCES AND LOCAL MUNICIPAL CODES. NOTIFY
THE SURVEYOR IMMEDIATELY OF ANY DISCREPANCY.

"I hereby certify that I have surveyed the above described property and that
the above map, to the best of my knowledge and belief, is a true representation
thereof and shows the size and location of all visible structures, apparent
easements and encroachments if any."
This survey is made for the present owners of the property, and those who
purchase, mortgage, or guarantee the title thereto, within one year from
the date hereof.

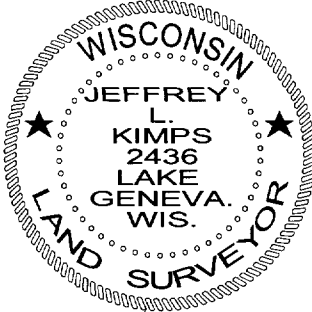
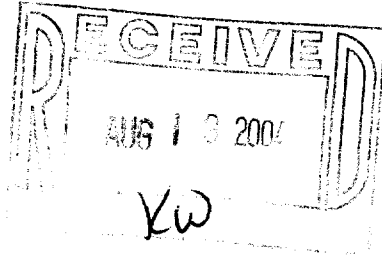

JEFFREY L KIMPS S - 2436
Wisconsin Registered Land Surveyor
(original if signed in red)

DATED THIS 8TH DAY OF APRIL, 2004

002-2235