

PREPARED FOR:

FRED LANDER

# PLAT OF SURVEY

OF

LOT 2 OF WALWORTH COUNTY CERTIFIED SURVEY MAP No. 3243,  
AS RECORDED IN VOLUME 18 OF CERTIFIED SURVEYS ON PAGE 95,  
LOCATED IN THE SE 1/4 OF SECTION 18, TOWN 2 NORTH, RANGE 18  
EAST, CITY OF DELAVAN, WALWORTH COUNTY, WISCONSIN.

J.K. SURVEYING INC.  
N3705 WILLOWBEND LANE  
LAKE GENEVA, WI, 53147  
262-248-3697

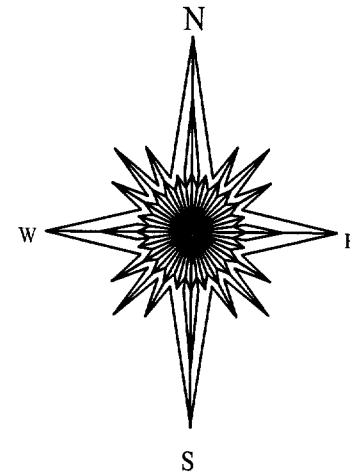

FOURTH STREET

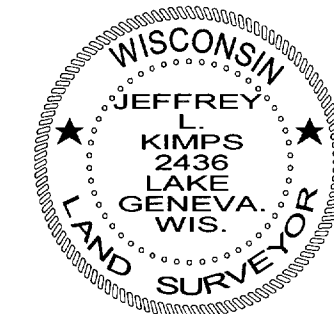
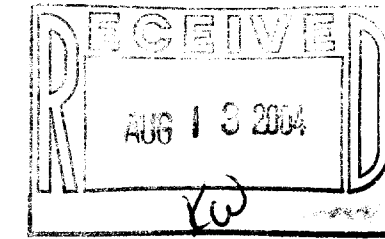
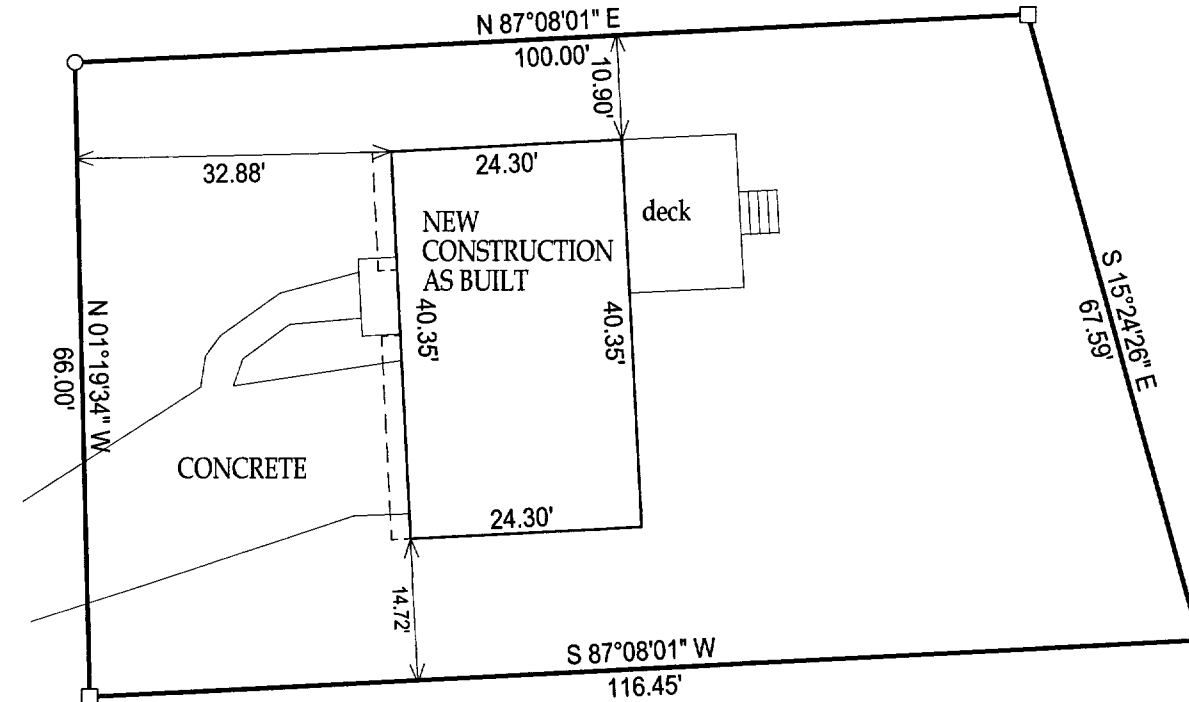

( ) = recorded as

□ = found iron bar

○ = found iron pipe

● = set iron pipe

■ = set iron bar

SCALE: 1" = 20'

JOB #:00-194AB

TAX KEY #: XA324300002

COMPARE LEGAL DESCRIPTION ABOVE AND DRAWING WITH DEED. FOR BUILDING RESTRICTIONS AND EASEMENTS NOT SHOWN, REFER TO DEED, ABSTRACT SOURCES AND LOCAL MUNICIPAL CODES. NOTIFY THE SURVEYOR IMMEDIATELY OF ANY DISCREPANCY.

"I hereby certify that I have surveyed the above described property and that the above map, to the best of my knowledge and belief, is a true representation thereof and shows the size and location of all visible structures, apparent easements and encroachments if any." This survey is made for the present owners of the property, and those who purchase, mortgage, or guarantee the title thereto, within one year from the date hereof.

JEFFREY L. KIMPS S-2436  
Wisconsin Registered Land Surveyor  
(original if signed in red)

DATED THIS 10 TH DAY OF MAY, 2004

002-2231