

ABELL SURVEYING & MAPPING

1140 SEQUOIA STREET • DELAVAN, WISCONSIN 53115
262-728-6737

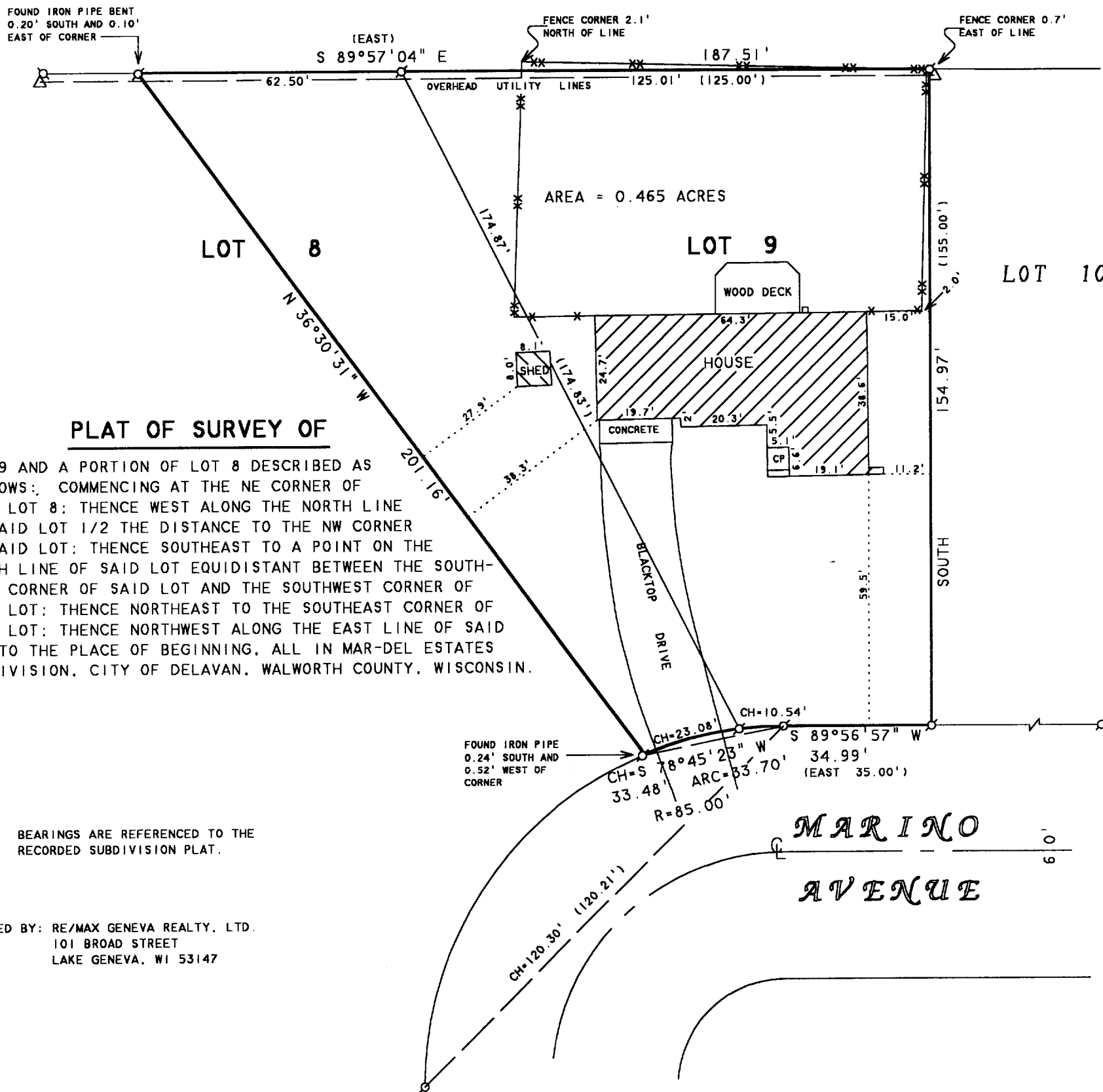

PLAT OF SURVEY OF

LOT 9 AND A PORTION OF LOT 8 DESCRIBED AS FOLLOWS: COMMENCING AT THE NE CORNER OF SAID LOT 8: THENCE WEST ALONG THE NORTH LINE OF SAID LOT 1/2 THE DISTANCE TO THE NW CORNER OF SAID LOT: THENCE SOUTHEAST TO A POINT ON THE SOUTH LINE OF SAID LOT EQUIDISTANT BETWEEN THE SOUTH-EAST CORNER OF SAID LOT AND THE SOUTHWEST CORNER OF SAID LOT: THENCE NORTHEAST TO THE SOUTHEAST CORNER OF SAID LOT: THENCE NORTHWEST ALONG THE EAST LINE OF SAID LOT TO THE PLACE OF BEGINNING, ALL IN MAR-DEL ESTATES SUBDIVISION, CITY OF DELAVAN, WALWORTH COUNTY, WISCONSIN.

NOTE: BEARINGS ARE REFERENCED TO THE RECORDED SUBDIVISION PLAT.

ORDERED BY: RE/MAX GENEVA REALTY, LTD.
101 BROAD STREET
LAKE GENEVA, WI 53147

N



SCALE 1"=20'

LEGEND

- - IRON PIPE FOUND
- △ - UTILITY POLE
- CP - CONCRETE PORCH
- XX - WIRE FENCE
- * - WOOD FENCE
- () - RECORDED AS

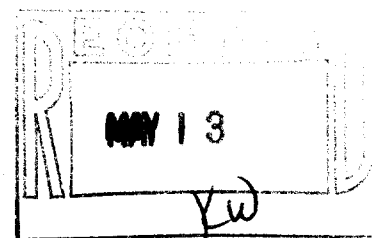

I HEREBY CERTIFY THAT I HAVE SURVEYED THE ABOVE DESCRIBED PROPERTY AND THAT THE ABOVE MAP IS A TRUE REPRESENTATION THEREOF AND SHOWS THE SIZE AND LOCATION OF THE PROPERTY, ITS EXTERIOR BOUNDARIES, THE LOCATION OF ALL VISIBLE STRUCTURES AND DIMENSIONS OF ALL PRINCIPAL BUILDINGS THEREON, BOUNDARY FENCES, APPARENT EASEMENTS, ROADWAYS AND VISIBLE ENCROACHMENTS, IF ANY, TO THE BEST OF MY KNOWLEDGE AND BELIEF.

THIS SURVEY IS MADE FOR THE USE OF THE PRESENT OWNERS OF THE PROPERTY, AND ALSO THOSE WHO PURCHASE, MORTGAGE, OR GUARANTEE THE TITLE THERETO WITHIN ONE (1) YEAR FROM DATE HEREON.

David F. Abell

DAVID F. ABELL
WISCONSIN REGISTERED LAND SURVEYOR, S-1596

REVISED AND RECERTIFIED: MARCH 18, 2004
ORDERED BY: CENTURY 21-SKANDIA REALTY
830 E. GENEVA STREET
DELAVAN, WI 53115

April 16, 1999

DATE: April 16, 1999 JOB NUMBER - 99048A
NOTE: THIS IS NOT A CERTIFIED COPY UNLESS SEALED.

XMD 00009

002-2214