

ABELL  
SURVEYING & MAPPING

1140 SEQUOIA STREET • DELAVAN, WISCONSIN 53115  
262-728-6737

WASHINGTON STREET

FIFTH STREET

FIFTH STREET

METAL OBJECT DETECTED  
UNDER CONCRETE AT  
BLOCK CORNER

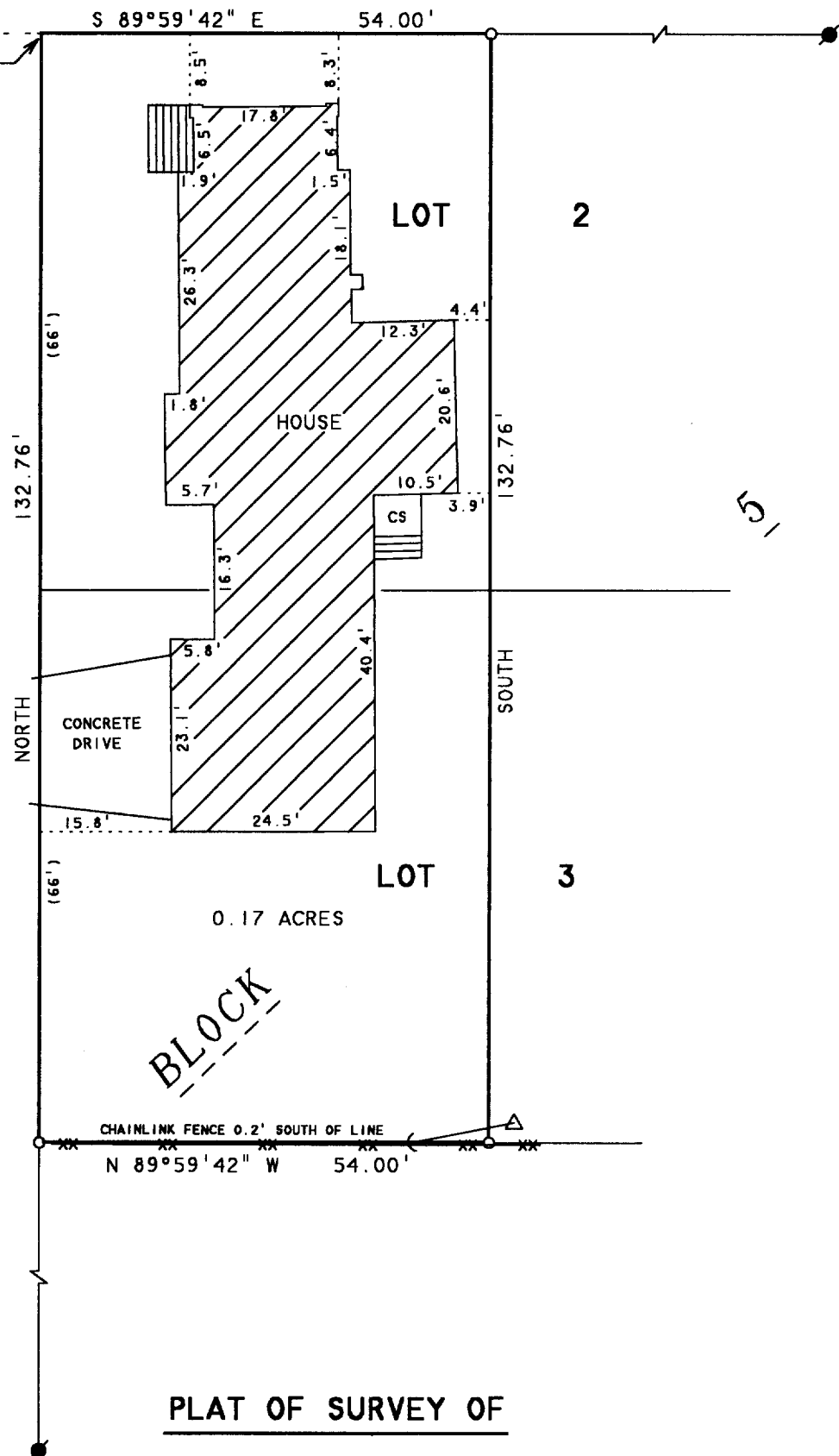

PLAT OF SURVEY OF

THE WEST 54 FEET OF LOTS 2 AND 3, BLOCK 5,  
PASSAGE, ARAM DOWNIE'S ADDITION TO THE  
VILLAGE, NOW CITY, OF DELAVAN, WALWORTH  
COUNTY, WISCONSIN.

ORDERED BY: RE/MAX-LAKES AREA REALTORS  
1815 N. SHORE DRIVE  
DELAVAN, WI. 53115

NOTE: BEARINGS ARE REFERENCED TO  
EXISTING SURVEY RECORDS.

N



SCALE 1"=20'

LEGEND

- O - IRON PIPE SET
- - CONCRETE MONUMENT FOUND
- CS - CONCRETE STOOP
- △ - UTILITY POLE
- - GUYWIRE
- - CHAINLINK FENCE
- ( ) - RECORDED AS

I HEREBY CERTIFY THAT I HAVE SURVEYED THE ABOVE DESCRIBED PROPERTY AND THAT THE ABOVE MAP IS A TRUE REPRESENTATION THEREOF AND SHOWS THE SIZE AND LOCATION OF THE PROPERTY, ITS EXTERIOR BOUNDARIES, THE LOCATION OF ALL VISIBLE STRUCTURES AND DIMENSIONS OF ALL PRINCIPAL BUILDINGS THEREON, BOUNDARY FENCES, APPARENT EASEMENTS, ROADWAYS AND VISIBLE ENCROACHMENTS, IF ANY, TO THE BEST OF MY KNOWLEDGE AND BELIEF.

THIS SURVEY IS MADE FOR THE USE OF THE PRESENT OWNERS OF THE PROPERTY, AND ALSO THOSE WHO PURCHASE, MORTGAGE, OR GUARANTEE THE TITLE THERETO WITHIN ONE (1) YEAR FROM DATE HEREON.

David F. Abell

DAVID F. ABELL  
WISCONSIN REGISTERED LAND SURVEYOR, S-1596

November 12, 2003

DATE JOB NUMBER - 03164  
NOTE: THIS IS NOT A CERTIFIED COPY UNLESS SEALED.

XP-74

002-2200