

# FARRIS, HANSEN, & ASSOCIATES, INC.

ENGINEERING, ARCHITECTURE, SURVEYING

7 RIDGWAY COURT - P.O. BOX 437, ELKHORN, WISCONSIN, 53121

PHONE: (262) 723-2098 FAX: (262) 723-5886

## PLAT OF SURVEY

### LOT 2 OF THE FIELDS OF DELAVAN

LOCATED IN PART OF THE NW 1/4 & SW 1/4 OF THE SW 1/4  
OF SECTION 13, TOWN 2 NORTH, RANGE 15 EAST,  
CITY OF DELAVAN, WALWORTH COUNTY, WISCONSIN

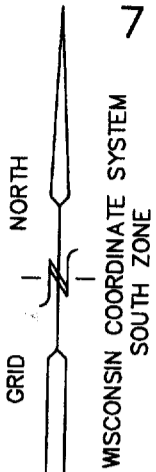

- WORK ORDERED BY -  
JIM DRESCHER  
101 TERRACE DRIVE  
LAKE GENEVA, WI 53147

PERMIT PLAT  
ORDERED BY:  
ED HOLMES  
120 CLIFTON DRIVE  
ROUND LAKE PARK, IL. 60073

● = FOUND IRON REBAR STAKE  
⊙ = SET IRON REBAR STAKE

FINISHED  
FLOOR EL.  
952.3'

LOT 3

S 88 40'00" W 161.99'

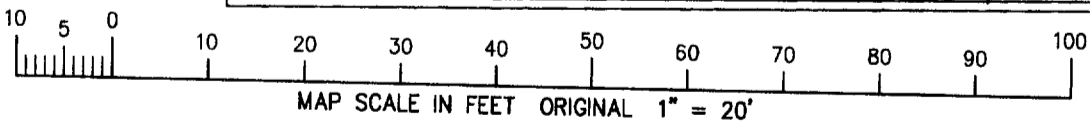
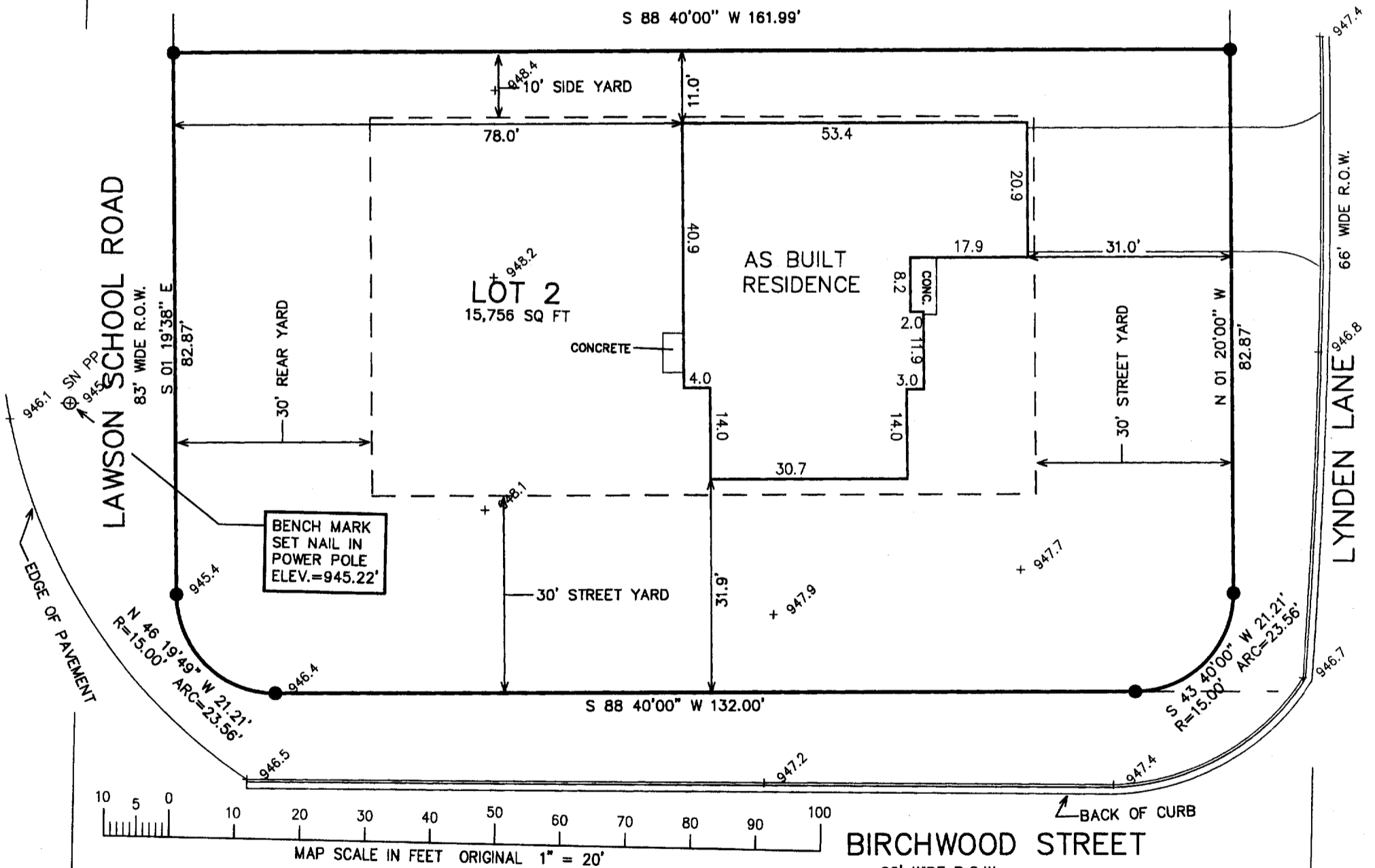

NOTE: COPIES OF THIS MAP TO WHICH THE FOLLOWING CERTIFICATE WILL APPLY SHOW SURVEYOR'S ORIGINAL SEAL AND SIGNATURE IN RED INK. COPIES BY ANY OTHER MEANS MAY HAVE ALTERATIONS WHICH DO NOT REPRESENT THE SURVEYOR'S WORK PRODUCT.

I HEREBY CERTIFY THAT THE ABOVE DESCRIBED PROPERTY HAS BEEN SURVEYED UNDER MY DIRECTION AND THAT THE ABOVE MAP IS A TRUE REPRESENTATION THEREOF AND SHOWS THE SIZE AND LOCATION OF THE PROPERTY AND ITS EXTERIOR BOUNDARIES. THIS SURVEY IS MADE FOR THE USE OF THE PRESENT OWNERS OF THE PROPERTY, AND ALSO THOSE WHO PURCHASE, MORTGAGE, OR GUARANTEE THE TITLE THERETO WITHIN ONE YEAR FROM THE DATE HEREOF.

DATED: OCT. 21, 2002

REVISED 08-05-2003  
TO SHOW SIZE & LOCATION OF  
PROPOSED RESIDENCE  
  
REVISED 10-06-2003  
TO SHOW SIZE & LOCATION OF  
RESIDENCE AS BUILT

PROJECT 6009.02  
DATE: 07/19/02  
SHEET 1 OF 1

*Peter S. Gordon*  
PETER S. GORDON R.L.S. 2101

RECEIVED

XFI-2

2002 4 2003

DRP

002-2186