

GEORGE T. DUNHAM
SURVEYING & SUBDIVIDING
DELAVER, WISCONSIN

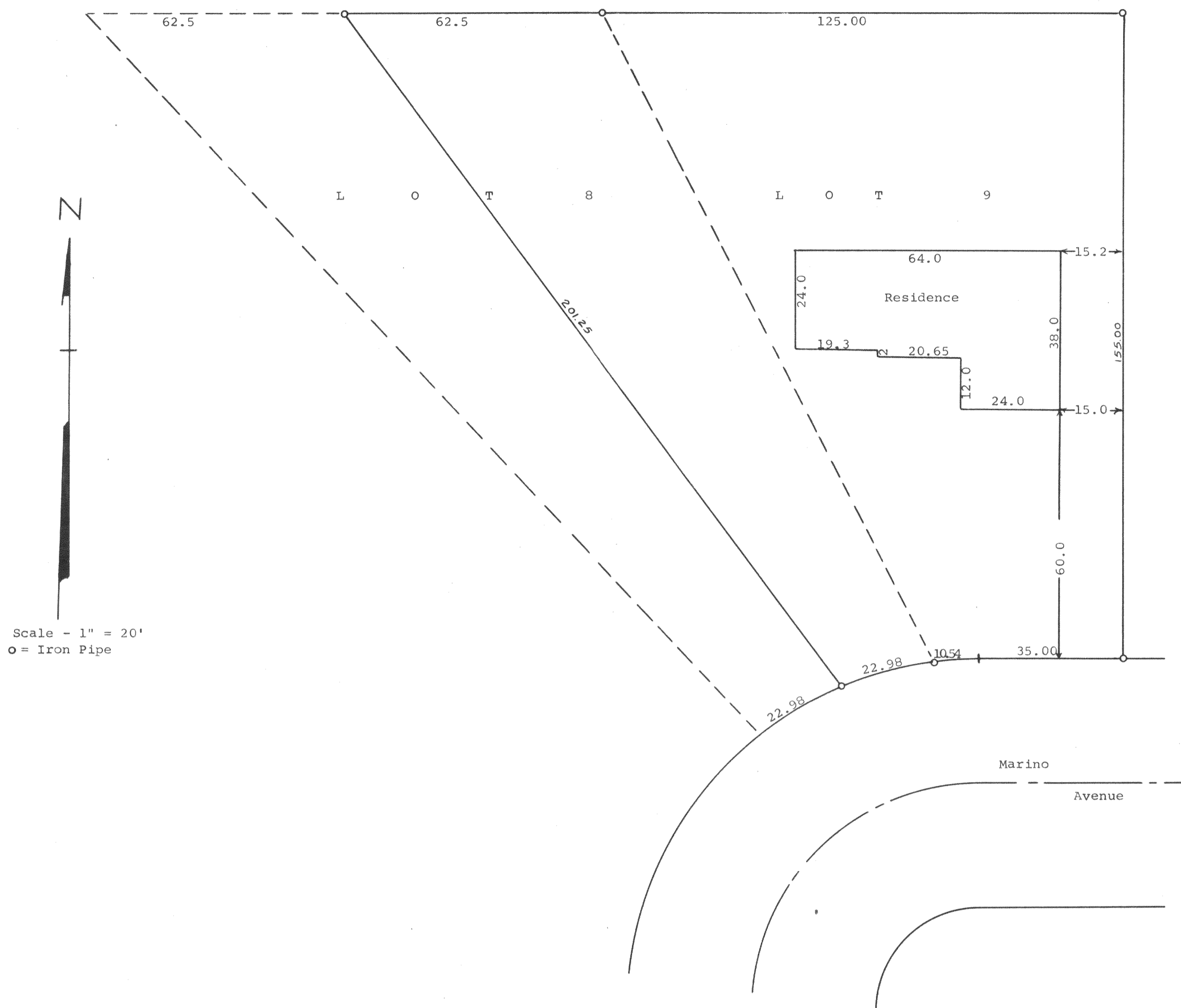

STATE OF WISCONSIN) SS
WALWORTH COUNTY)

I, George T. Dunham, Surveyor do certify that I have surveyed the property described as follows,
Lot 9 and a portion of Lot 8 described as follows; Commencing at the NE corner of said Lot 8; thence W along the N line of said Lot 8 the distance to the NW corner of said Lot; thence SE to a point on the S line of said Lot equidistant between the SE corner of said lot and the SW corner of said lot; thence NE to the SE corner of said lot; thence NW along the E line of said lot to the place of beginning, all in Mar-Del Estates Subdivision, City of Delavan, Walworth County, Wisconsin.
and that the plat shown above is an accurate survey and a true representation thereof and correctly shows the exterior boundary lines and the location of the residence on said property.
March 12, 1964

George T. Dunham
George T. Dunham, Surveyor No. S-306