

CHRIS PELNAR  
506 SOUTH 6th ST.  
DELA VAN, WI  
53115

- OF -

THE EAST 33 FEET OF LOT 19 AND THE WEST 16 1/2 FEET  
OF LOT 20, BLOCK 2. ELMHURST SUBDIVISION. LOCATED  
IN THE CITY OF DELAVAN. WALWORTH COUNTY WISCONSIN.

J.K. SURVEYING INC.  
N3705 WILLOWBEND LANE  
LAKE GENEVA, WI, 53147  
262-248-3697

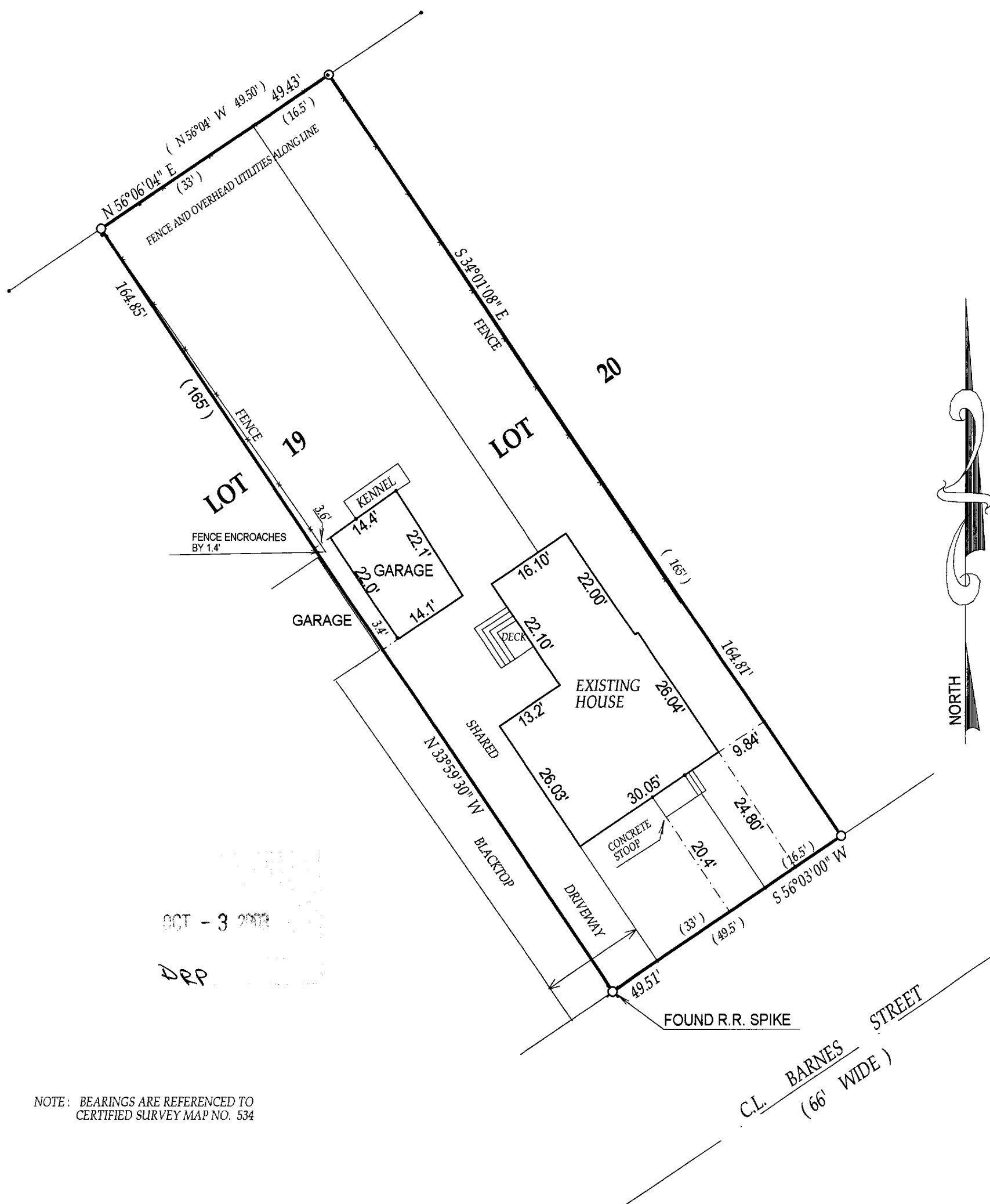

NOTE: BEARINGS ARE REFERENCED TO  
CERTIFIED SURVEY MAP NO. 534

- ( ) = recorded as  
 □ = found iron bar  
 ○ = found iron pipe  
 ● = set iron pipe  
 ■ = set iron bar

COMPARE LEGAL DESCRIPTION ABOVE AND DRAWING WITH DEED. FOR BUILDING RESTRICTIONS AND EASEMENTS NOT SHOWN, REFER TO DEED. ABSTRACT SOURCES AND LOCAL MUNICIPAL CODES. NOTIFY THE SURVEYOR IMMEDIATELY OF ANY DISCREPANCY.

SCALE 1" = 20'

JOB # 03-331

TAX ID # XEA00017B

"I hereby certify that I have surveyed the above described property and that the above map is a true representation thereof and shows the size and location of all visible structures, apparent easements and encroachments if any."

This survey is made for the present owners of the property, and those who purchase, mortgage, or guarantee the title thereto, within one year from the date hereof.

DATED THIS 13th, DAY OF JUNE, 2003

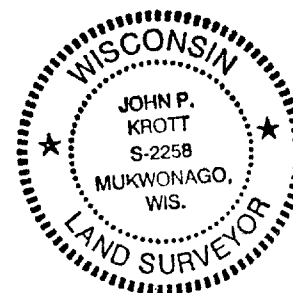

  
JOHN KROTT S - 2258  
Wisconsin Registered Land Surveyor  
( original if signed in red )

002-2176