

ABELL  
SURVEYING & MAPPING

1140 SEQUOIA STREET • DELAVAN, WISCONSIN 53115  
262-728-6737

TAX PARCEL XWUP-57

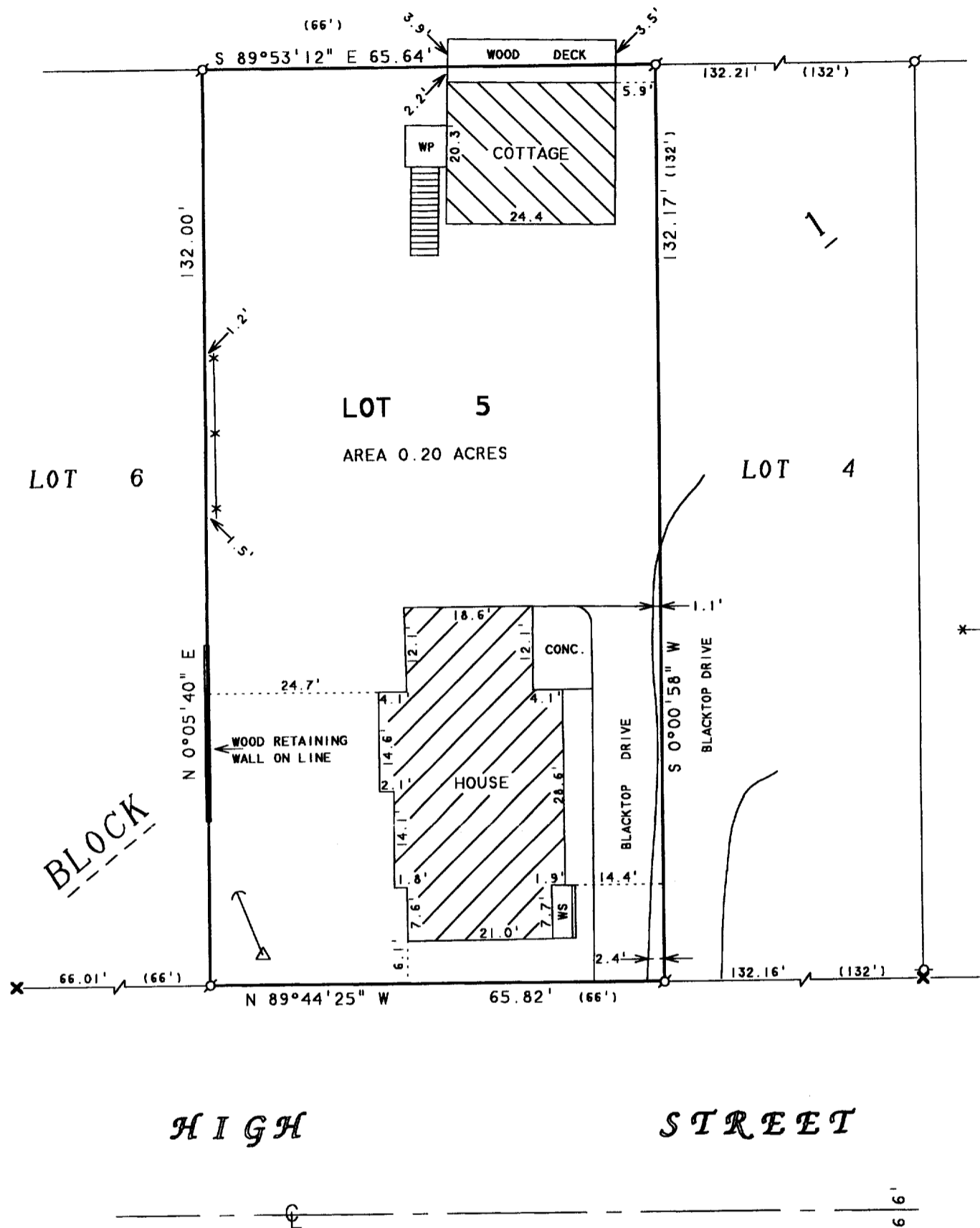

NOTE: BEARINGS ARE REFERENCED TO  
EXISTING SURVEY RECORDS.

N



SCALE 1"=20'

LEGEND

- Ø - IRON PIPE FOUND
- ✕ - CUT CROSS IN CONCRETE FOUND
- WP - WOOD PORCH
- WS - WOOD STOOP
- △ - UTILITY POLE
- - GUY WIRE
- \* - WOOD FENCE
- ( ) - RECORDED AS

HIGH

STREET

PLAT OF SURVEY OF

LOT 5, BLOCK 1, KATIE A. LATHROP'S ADDITION  
TO THE CITY OF DELAVAN, WALWORTH COUNTY, WISCONSIN.

OCT - 3  
KW

I HEREBY CERTIFY THAT I HAVE SURVEYED THE ABOVE DESCRIBED PROPERTY AND THAT THE ABOVE MAP IS A TRUE REPRESENTATION THEREOF AND SHOWS THE SIZE AND LOCATION OF THE PROPERTY, ITS EXTERIOR BOUNDARIES, THE LOCATION OF ALL VISIBLE STRUCTURES AND DIMENSIONS OF ALL PRINCIPAL BUILDINGS THEREON, BOUNDARY FENCES, APPARENT EASEMENTS, ROADWAYS AND VISIBLE ENCROACHMENTS, IF ANY, TO THE BEST OF MY KNOWLEDGE AND BELIEF.

THIS SURVEY IS MADE FOR THE USE OF THE PRESENT OWNERS OF THE PROPERTY, AND ALSO THOSE WHO PURCHASE, MORTGAGE, OR GUARANTEE THE TITLE THERETO WITHIN ONE (1) YEAR FROM DATE HEREON.

David F. Abell

DAVID F. ABELL  
WISCONSIN REGISTERED LAND SURVEYOR, S-1596

ORDERED BY: KEEFE REAL ESTATE  
1155 E. GENEVA STREET  
DELAVAN, WI 53115

July 15, 2003

DATE: JOB NUMBER - 03097  
NOTE: THIS IS NOT A CERTIFIED COPY UNLESS SEALED.