

GEORGE T. DUNHAM
SURVEYING & SUBDIVIDING
DELAVER, WISCONSIN

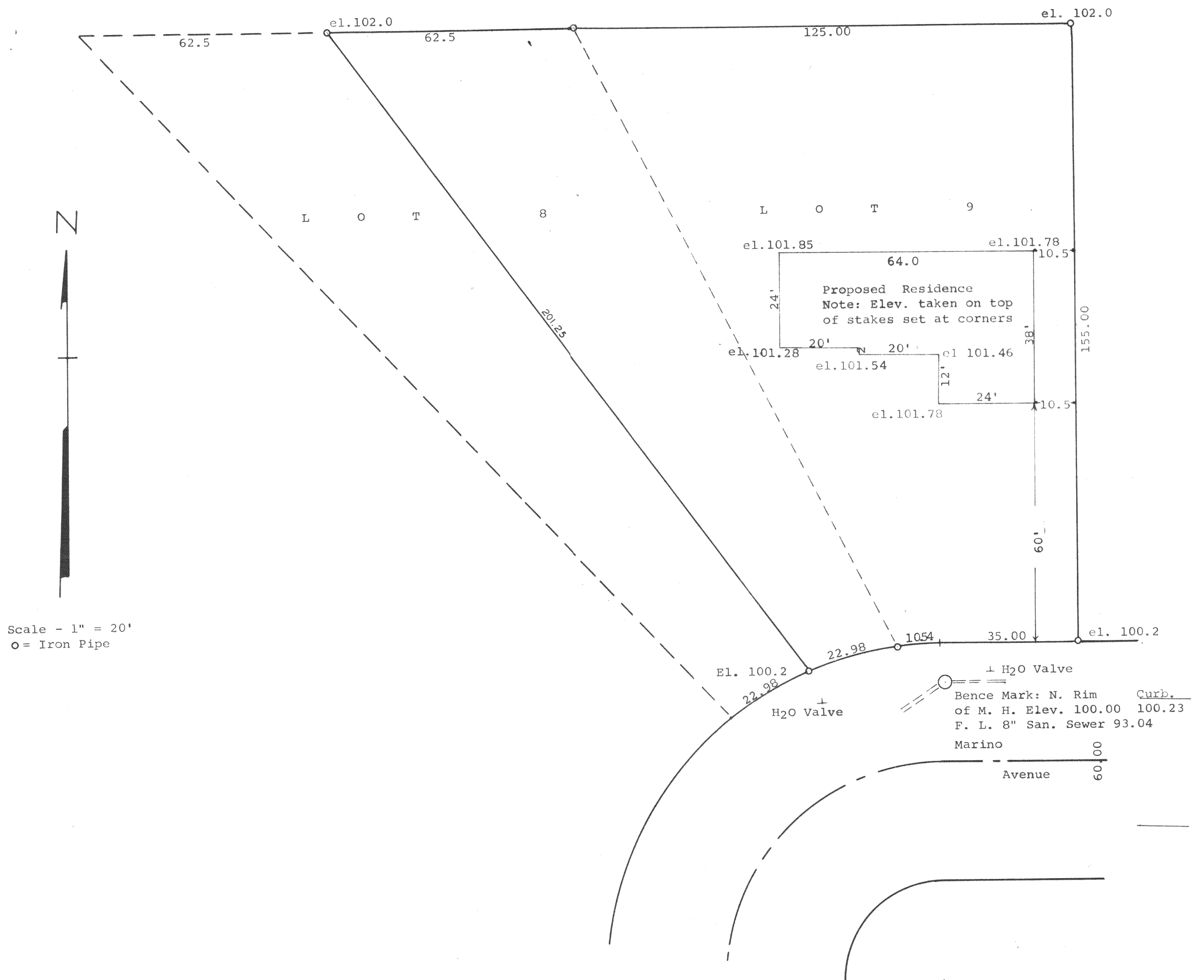

STATE OF WISCONSIN) SS
WALWORTH COUNTY)

I, George T. Dunham, Surveyor, do certify that I have surveyed the property described as follows,

Lot 9 and a portion of Lot 8 described as follows; Commencing at the NE corner of said Lot 8; thence W along the N line of said Lot 8 the distance to the NW corner of said lot; thence SE to a point on the S line of said lot equidistant between the SE corner of said lot and the SW corner of said lot; thence NE to the SE corner of said lot; thence NW along the E line of said lot to the place of beginning, all in Mar-Del Estates Subdivision, City of Delavan, Walworth County, Wisconsin.

and that the plat shown above is an accurate survey and a true representation thereof and correctly shows the exterior boundary lines and the location of the improvements on said property and the location of the proposed residence.

August 20, 1963

George T. Dunham
George T. Dunham, Wis. Land Surveyor Reg. No. S-306