

PLAT OF SURVEY
-OF-

LOT 83, TURTLE CREEK SUBDIVISION, A RECORDED
SUBDIVISION LOCATED IN THE SOUTHWEST ONE-
QUARTER OF THE SOUTHEAST ONE-QUARTER OF
SECTION 13, TOWN 2 NORTH, RANGE 15 EAST,
CITY OF DELAVAN, WALWORTH COUNTY, WISCONSIN.

SURVEY FOR: SOUTHEASTERN WISCONSIN HOUSING CORP.
SURVEY LOCATION: 411 TURTLE CREEK DRIVE

MONUMENTATION BY WRITTEN AGREEMENT
WITH THE ABOVE NAMED CLIENT HAS BEEN
WAIVED IN ACCORDANCE WITH A-E 7.01(2)
OF THE WISCONSIN ADMINISTRATIVE CODE.
(REAR CORNERS ONLY)

LEGEND

- FOUND IRON ROD
- SET IRON PIPE

"I hereby certify that I have surveyed the above described
property and that the above map is a correct representation thereof
and shows the size and location of the property, its exterior
boundaries, the location of all visible structures and dimensions
of all principal buildings thereon, boundary fences, apparent
easements, roadways and encroachments, if any."

"This survey is made for the use of the present owners of the
property, and those who purchase, mortgage, or guarantee the
title thereto within one year from date hereof."



B.W. SURVEYING, INC.

412 N. PINE STREET
BURLINGTON, WI 53105
(262)-767-0225

TURTLE CREEK DRIVE
(66' WIDE)

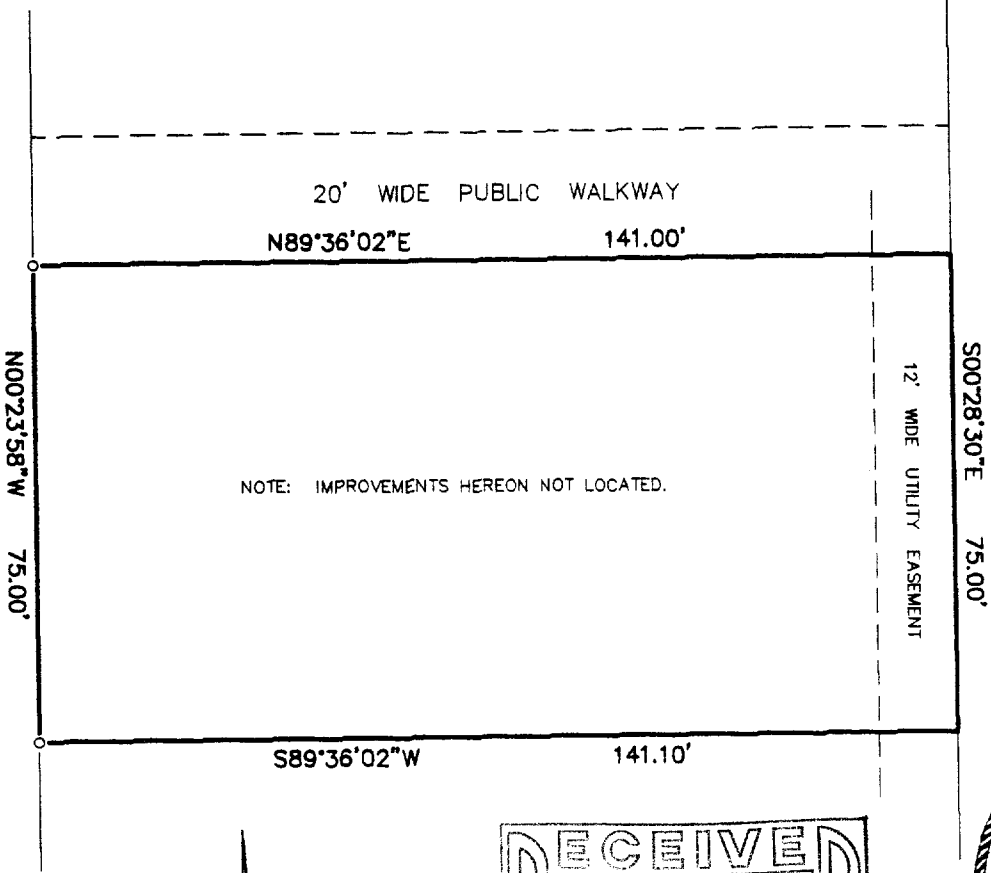

NOTE: IMPROVEMENTS HEREON NOT LOCATED.

SCALE:

1" = 30'

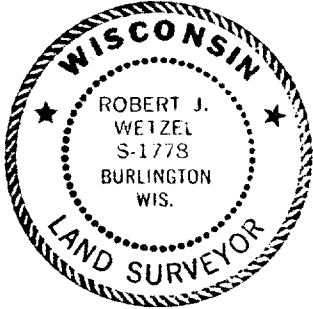
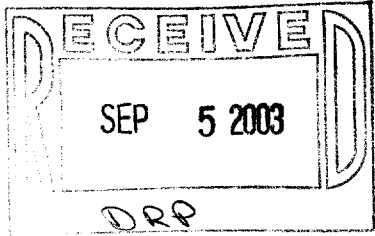

THIS IS NOT AN ORIGINAL PRINT
UNLESS THIS SEAL IS RED.

Robert J. Wetzel
ROBERT J. WETZEL S-1778

AUGUST 27, 2002
DATE

5548
JOB NUMBER

XTC -83

002-2159