

ABELL SURVEYING & MAPPING

1140 SEQUOIA STREET • DELAVAN, WISCONSIN 53115
262-728-6737

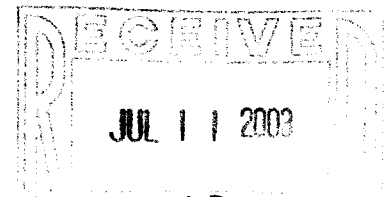

SCALE 1"=20'

LEGEND

- - IRON PIPE FOUND
- ⊗ - CONCRETE MONUMENT FOUND
- ⊗ - CUT CROSS IN CONCRETE FOUND
- - 1" DIA. IRON PIPE SET
- - 3/4" DIA. IRON ROD SET
- ⊗ - CUT CROSS IN CONCRETE SET
- ✕ - WOOD FENCE
- CS - CONCRETE STOOP
- △ - UTILITY POLE
- - GUY WIRE
- - OVERHEAD UTILITY LINES
- () - RECORDED AS

NOTE: DIMENSIONS USED FOR BLOCK 7 WERE
TAKEN FROM CITY ENGINEERS RECORDS
ON FILE AT CITY HALL (DELAVAN, WI.)

ORDERED BY: RE/MAX-LAKES AREA REALTORS
1815 N. SHORE DRIVE
DELAVAN, WI. 53115

I HEREBY CERTIFY THAT I HAVE SURVEYED THE ABOVE DESCRIBED PROPERTY AND THAT THE ABOVE MAP IS A TRUE REPRESENTATION THEREOF AND SHOWS THE SIZE AND LOCATION OF THE PROPERTY, ITS EXTERIOR BOUNDARIES, THE LOCATION OF ALL VISIBLE STRUCTURES AND DIMENSIONS OF ALL PRINCIPAL BUILDINGS THEREON, BOUNDARY FENCES, APPARENT EASEMENTS, ROADWAYS AND VISIBLE ENCROACHMENTS, IF ANY, TO THE BEST OF MY KNOWLEDGE AND BELIEF.

THIS SURVEY IS MADE FOR THE USE OF THE PRESENT OWNERS OF THE PROPERTY, AND ALSO THOSE WHO PURCHASE, MORTGAGE, OR GUARANTEE THE TITLE THERETO WITHIN ONE (1) YEAR FROM DATE HEREON.

David F. Abell

DAVID F. ABELL
WISCONSIN REGISTERED LAND SURVEYOR, S-1596

February 19, 2003

DATE: February 19, 2003 JOB NUMBER - 03015
NOTE: THIS IS NOT A CERTIFIED COPY UNLESS SEALED.

SEVENTH STREET
82.50 FEET WIDE

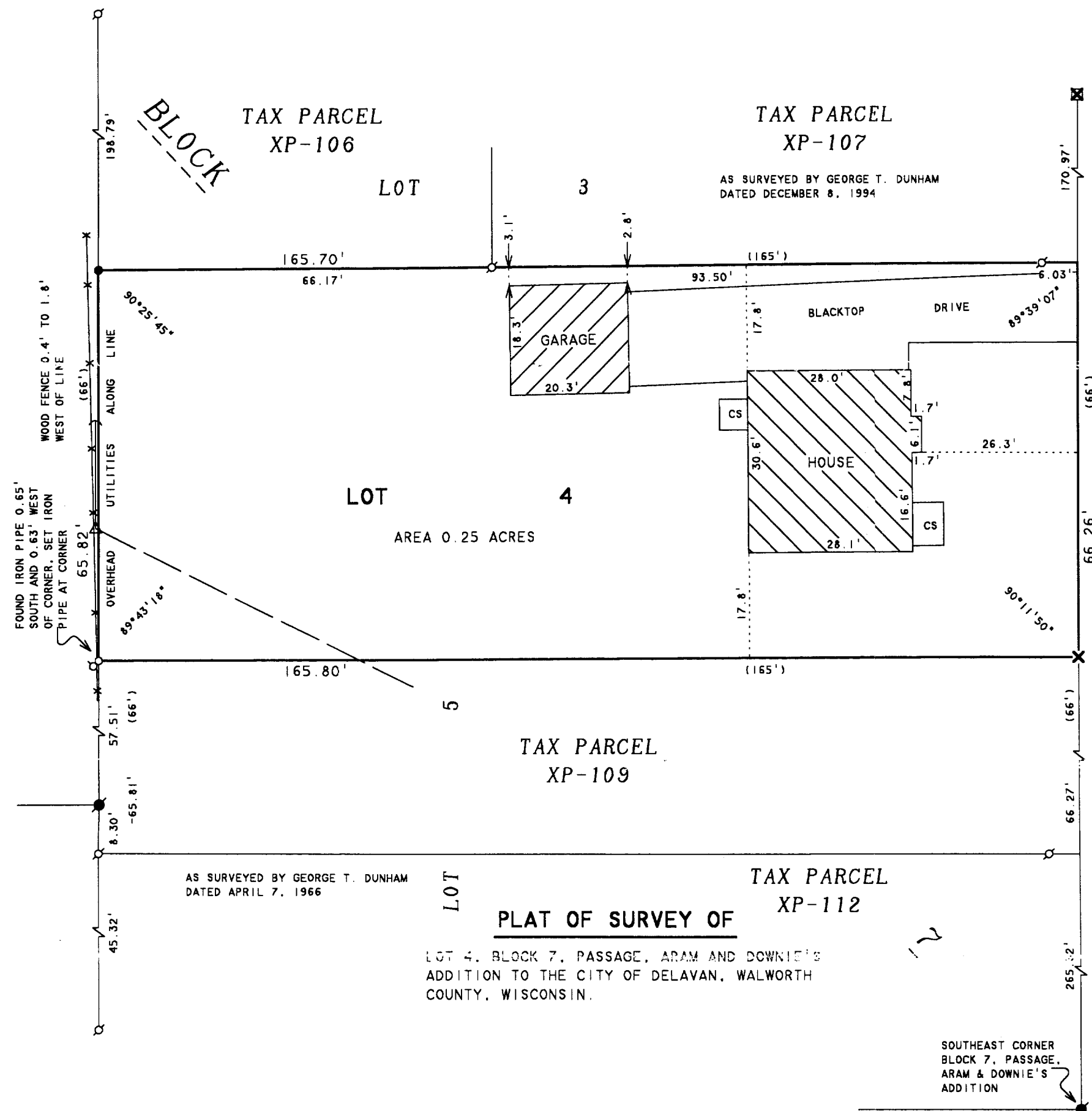

XP-108

002-2150