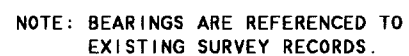

1140 SEQUOIA STREET • DELAVAN, WISCONSIN 53115
262-728-6737

60 FEET WIDE

 \mathcal{N} 

SCALE 1" = 20'

LEGEND

- Ø - IRON PIPE FOUND
 Δ - UTILITY POLE
~~XX~~ - ~~XX~~ - WIRE FENCE
~~X~~ - ~~X~~ - WOOD FENCE
 CS - CONCRETE STOOP
 () - RECORDED AS

LOT 40 AND THE WEST 1/2 OF LOT 39. MAR-DEL ESTATES.
LOCATED IN THE CITY OF DELAVAN. WALWORTH COUNTY,
WISCONSIN.

I HEREBY CERTIFY THAT I HAVE SURVEYED THE ABOVE DESCRIBED PROPERTY AND THAT THE ABOVE MAP IS A TRUE REPRESENTATION THEREOF AND SHOWS THE SIZE AND LOCATION OF THE PROPERTY, ITS EXTERIOR BOUNDARIES, THE LOCATION OF ALL VISIBLE STRUCTURES AND DIMENSIONS OF ALL PRINCIPAL BUILDINGS THEREON, BOUNDARY FENCES, APPARENT EASEMENTS, ROADWAYS AND VISIBLE ENCROACHMENTS, IF ANY, TO THE BEST OF MY KNOWLEDGE AND BELIEF.

THIS SURVEY IS MADE FOR THE USE OF THE PRESENT OWNERS OF THE PROPERTY, AND ALSO THOSE WHO PURCHASE, MORTGAGE, OR GUARANTEE THE TITLE THERETO WITHIN ONE (1) YEAR FROM DATE HEREON.

FROM DATE HEREON.



DAVID F. ABELL
WISCONSIN REGISTERED LAND SURVEYOR, S-1596

March 24, 2003

DATE _____ JOB NUMBER - 03031
NOTE: THIS IS NOT A CERTIFIED COPY UNLESS SEALED.

ORDERED BY: TRINA ODIERNO
130 MARINO AVENUE
DELAVER, WI 53115

JUL 1 2006

YLD

XMD-39

002-2147