

ABELL  
SURVEYING & MAPPING

1140 SEQUOIA STREET • DELAVAN, WISCONSIN 53115  
262-728-6737

N



SCALE 1"=30'

LEGEND

- Ø - IRON PIPE FOUND
- - CONCRETE MONUMENT FOUND
- X - CUTCROSS IN CONCRETE FOUND
- \* - WOOD FENCE
- O - IRON PIPE SET, Found 5/13/03
- P - PORCH
- ( ) - RECORDED AS

PLAT OF SURVEY OF

LOT 2, BLOCK 2, KATIE A. LATHROP ADDITION  
TO THE CITY OF DELAVAN, WALWORTH COUNTY,  
WISCONSIN.

I HEREBY CERTIFY THAT I HAVE SURVEYED THE ABOVE DESCRIBED PROPERTY AND THAT THE ABOVE MAP IS A TRUE REPRESENTATION THEREOF AND SHOWS THE SIZE AND LOCATION OF THE PROPERTY, ITS EXTERIOR BOUNDARIES, THE LOCATION OF ALL VISIBLE STRUCTURES AND DIMENSIONS OF ALL PRINCIPAL BUILDINGS THEREON, BOUNDARY FENCES, APPARENT EASEMENTS, ROADWAYS AND VISIBLE ENCROACHMENTS, IF ANY, TO THE BEST OF MY KNOWLEDGE AND BELIEF.

THIS SURVEY IS MADE FOR THE USE OF THE PRESENT OWNERS OF THE PROPERTY, AND ALSO THOSE WHO PURCHASE, MORTGAGE, OR GUARANTEE THE TITLE THERETO WITHIN ONE (1) YEAR FROM DATE HEREON.

*David F. Abell*

DAVID F. ABELL  
WISCONSIN REGISTERED LAND SURVEYOR, S-1596

*August 14, 1992*

DATE: August 14, 1992 JOB NUMBER - 92177A  
NOTE: THIS IS NOT A CERTIFIED COPY UNLESS SEALED.

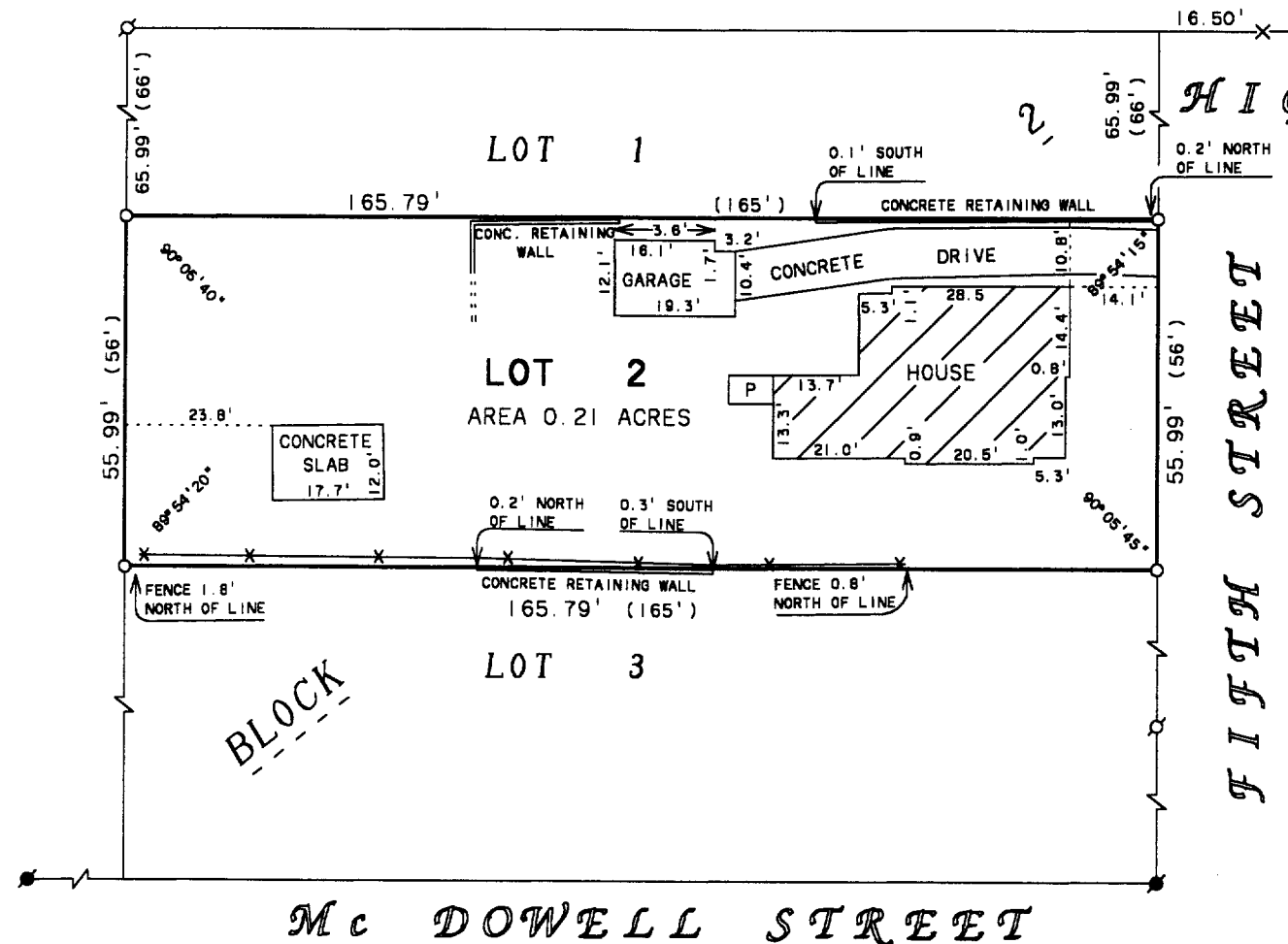

REVISED AND RECERTIFIED: MAY 13, 2003

ORDERED BY: RE/MAX-LAKES AREA REALTORS  
1815 N. SHORE DRIVE  
DELAVAN, WI. 53115

XLA-7

002-2136