

● = FOUND IRON REBAR STAKE  
 ●/ = SET IRON REBAR STAKE

66' WIDE R.O.W.

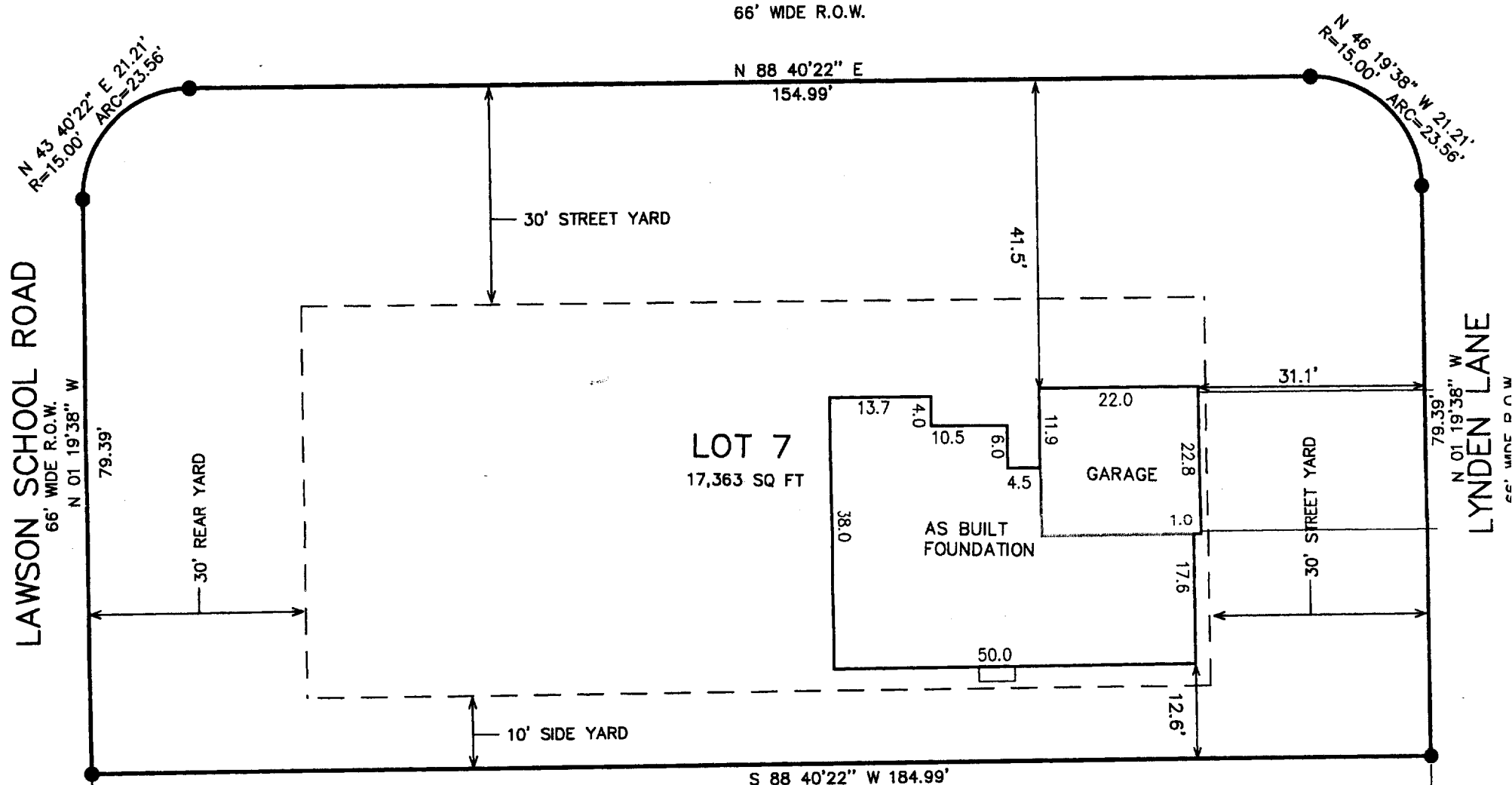

**LOT 6**

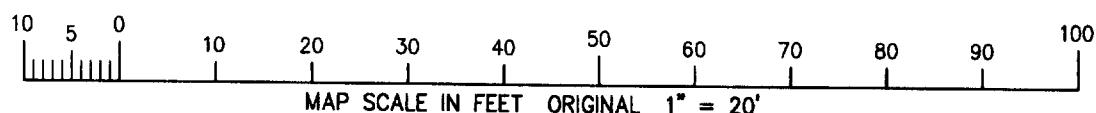

NOTE: COPIES OF THIS MAP TO WHICH THE FOLLOWING CERTIFICATE WILL APPLY SHOW  
SURVEYOR'S ORIGINAL SEAL AND SIGNATURE IN RED INK. COPIES BY ANY OTHER MEANS MAY HAVE ALTERATIONS  
WHICH DO NOT REPRESENT THE SURVEYOR'S WORK PRODUCT.

I HEREBY CERTIFY THAT THE ABOVE DESCRIBED PROPERTY HAS BEEN SURVEYED UNDER MY DIRECTION AND THAT THE ABOVE MAP IS A TRUE REPRESENTATION THEREOF AND SHOWS THE SIZE AND LOCATION OF THE PROPERTY AND ITS EXTERIOR BOUNDARIES. THIS SURVEY IS MADE FOR THE USE OF THE PRESENT OWNERS OF THE PROPERTY, AND ALSO THOSE WHO PURCHASE, MORTGAGE, OR GUARANTEE THE TITLE THERETO WITHIN ONE YEAR FROM THE DATE HEREOF.

REVISED 04-29-2003  
TO SHOW SIZE & LOCATION OF  
PROPOSED RESIDENCE

DATED: OCT. 21, 2002

REVISED 06-10-2003  
TO SHOW SIZE & LOCATION OF  
FOUNDATION AS BUILT

PETER S. GORDON R.L.S. 2101

PROJECT 6009.07  
DATE: 07/19/02  
SHEET 1 OF 1

RECEIVED  
JUN 17 2003

XF I-7

002-2133