

Plat of Survey

of

A parcel of land described in a Warranty Deed recorded in Vol. 675 on Page 2688 as Document No. 457156 as shown below: Beginning at the Southeast corner of Lot 8 in Block 11 of the Original Plat of the Village (now City) of Delavan, thence North along the East line of said Lot 8 and the East line of Lot 7 in said Block 11, 79.75 feet; thence West parallel with the South line of said Lots 7 and 8, fifty (50) feet; thence South parallel with the East line of said Lots 7 and 8, 79.75 feet to the South line of said Lot 8; thence Easterly along the South line of Lot 8 to the place of beginning.

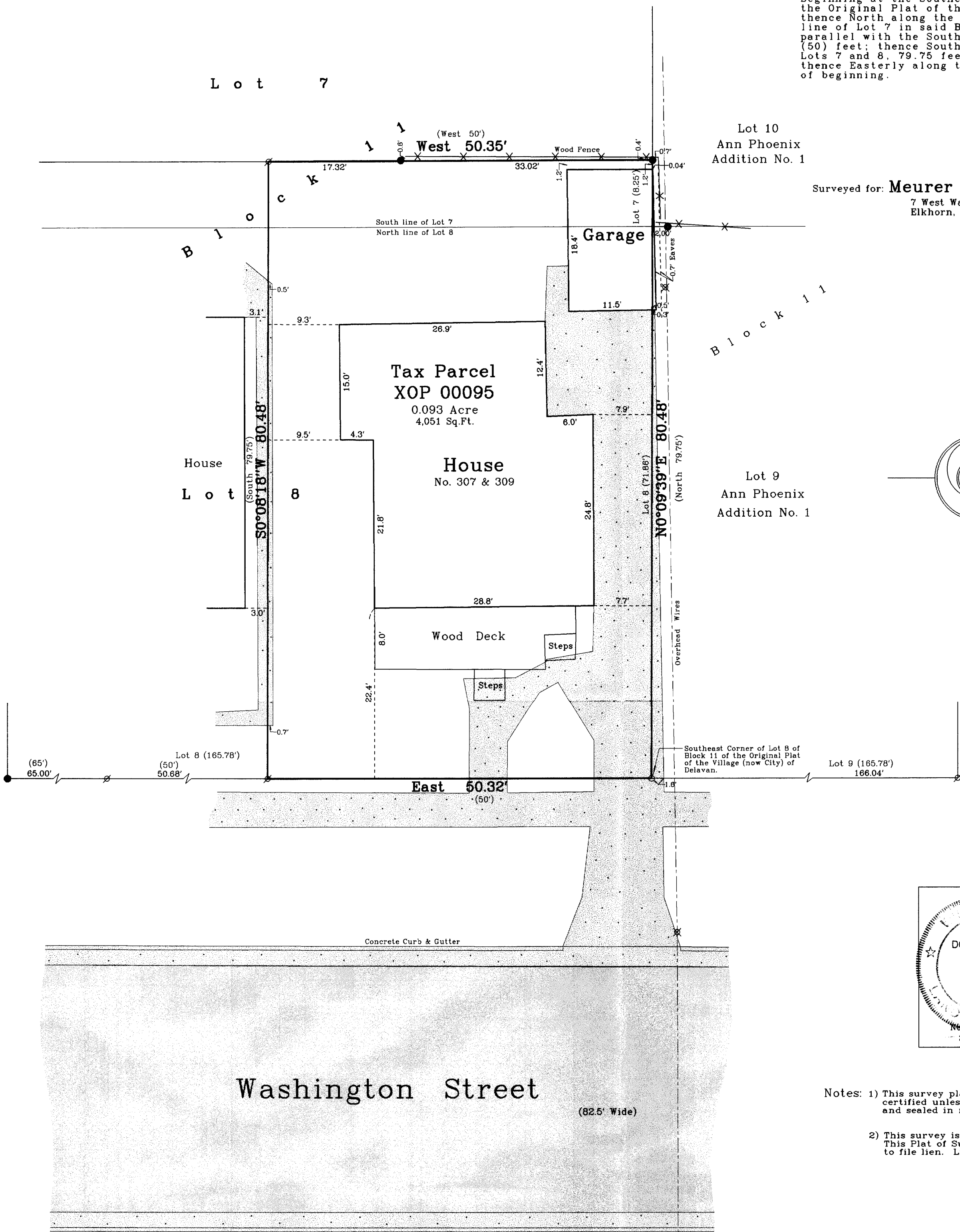

Surveyed for: **Meurer Property Investments, Inc.**
7 West Walworth Street
Elkhorn, Wisconsin. 53121

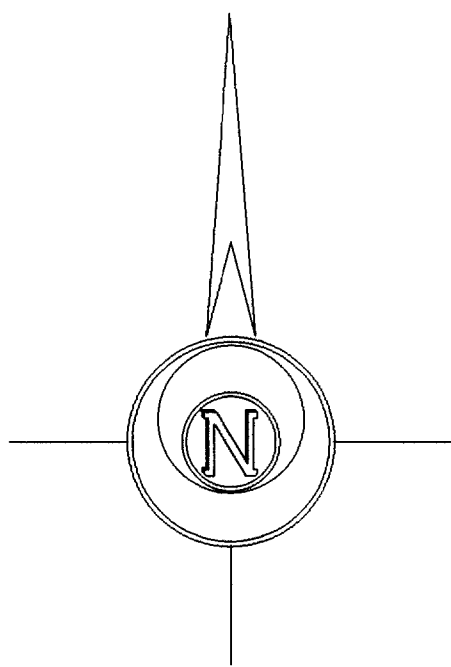

Bearings reference to previous surveys of record.

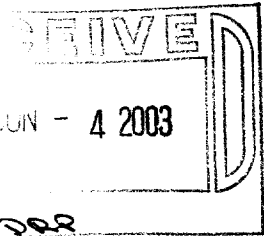
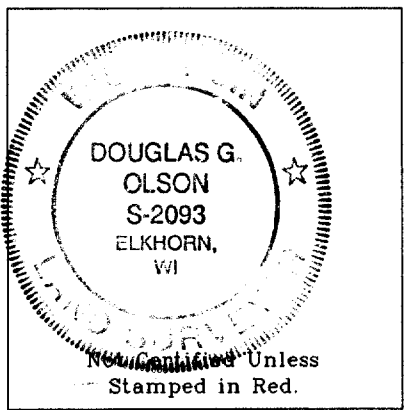

- Notes: 1) This survey plat is not certified unless signed and sealed in red ink.
- 2) This survey is subject to Wisconsin lien laws. This Plat of Survey is the notice of intent to file lien. Lien waiver required.

Copyright © 2003 by Jensen & Olson Land Surveying, LLC.

All rights reserved. No part of this survey plat may be reproduced or transmitted in any form by any means - graphic, electronic, or mechanical, including photocopying, tracing, or information storage and retrieval systems - without permission in writing from Douglas G. Olson, Jensen & Olson Land Surveying, LLC.

I hereby certify that I have surveyed the above described property and the map hereon is correct to the best of my professional knowledge and belief and shows the size and location of the property, its exterior boundaries, the location and dimensions of all visible structures thereon, boundary fences, apparent easements and roadways and visible encroachments, if any.

This survey is made for the exclusive use of the present owners of property, and also those who purchase, mortgage or guarantee title thereto, within one year from the date hereof.

Douglas G. Olson
Wisconsin Registered Land Surveyor - 2093

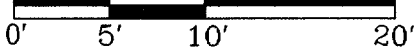
2003.054	Sheet 1 of 1 Sheets	 Jensen & Olson Land Surveying, LLC 45 South Wisconsin Street P.O. Box 322 Elkhorn, Wisconsin. 53121 Telephone (262) 723-3434 Facsimile (262) 723-8044	Scale in Feet 1" = 10' 	Survey Date: April 22, 2003. Revisions:
	Job Reference Number 2003.054			

Legend	
Ø	Found Iron Pipe
●	Found Iron Rod
○	Set P.K. Nail in concrete
()	Recorded Information
⊗	Utility Pole
▨	Asphalt Surface
▩	Concrete Surface