

GEORGE T. DUNHAM
SURVEYING & SUBDIVIDING
DELAVAN, WISCONSIN

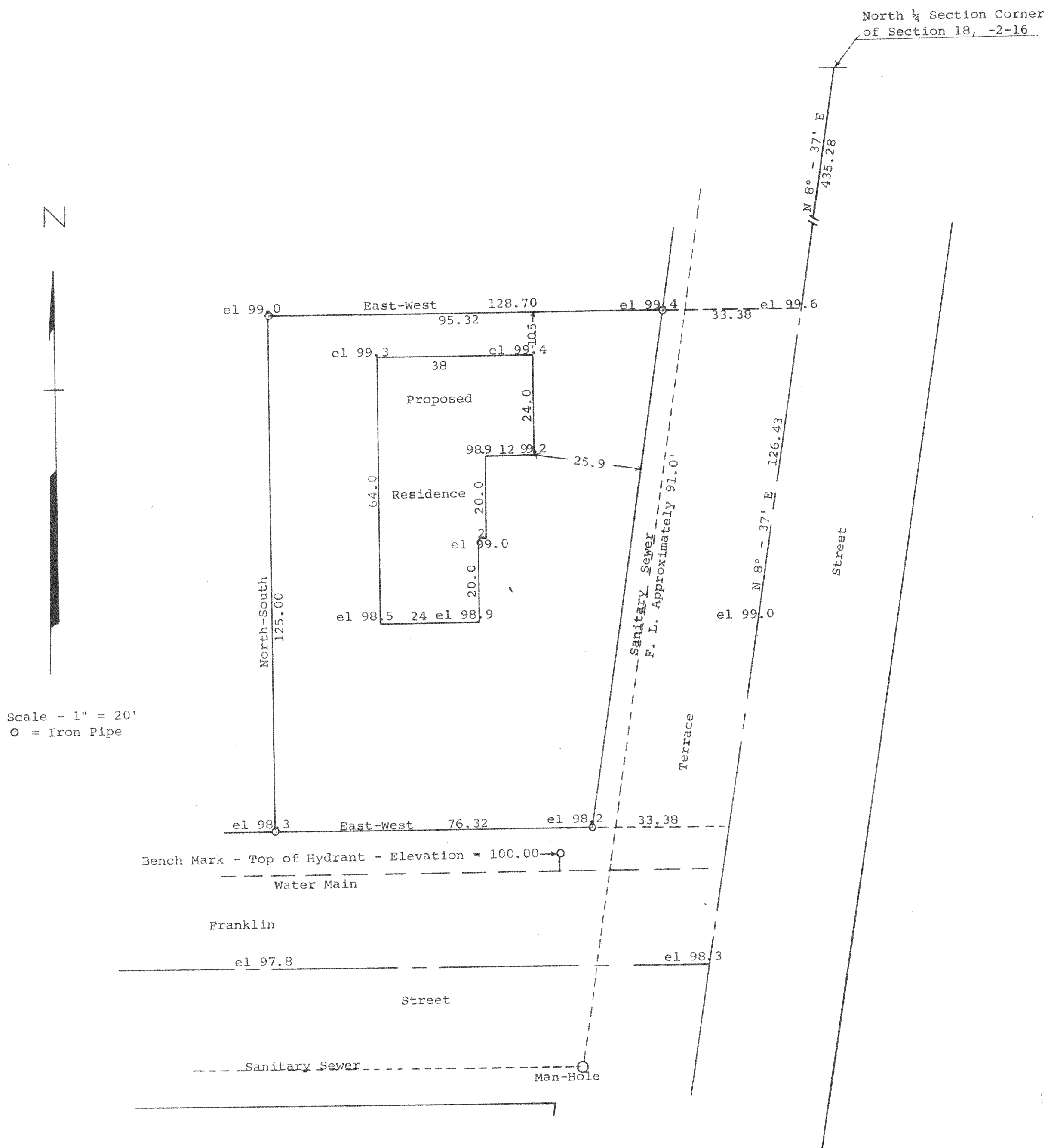

STATE OF WISCONSIN)
WALWORTH COUNTY)SS

I, George T. Dunham, Surveyor do certify that I have surveyed the property described as follows,

A parcel of land located in the Northwest 1/4 of Section 18, T 2 N R 16 E, City of Delavan, Walworth County, Wisconsin, described as follows, to-wit: Commencing at the North 1/4 section corner of said section; thence S 8° - 37' W along the centerline of Terrace Street 435.28 feet to the place of beginning; thence West parallel to the north line of said section 128.70 feet; thence South at right angles to said north line 125.00 feet to the north line of Franklin Street; thence East along the north line of said street and parallel to said north line 109.70 feet to the centerline of said street; thence N 8° - 37' E along the centerline of said street 126.43 feet to the place of beginning.

and the above plat is an accurate survey and a true representation thereof and correctly shows the location of a proposed residence to be built on said property.

February 21, 1964

Revised March 23, 1964

George T. Dunham
George T. Dunham, Surveyor