

DUNHAM SURVEYING, S.C.
SURVEYING & SUBDIVIDING
DELAVER, WISCONSIN 53115

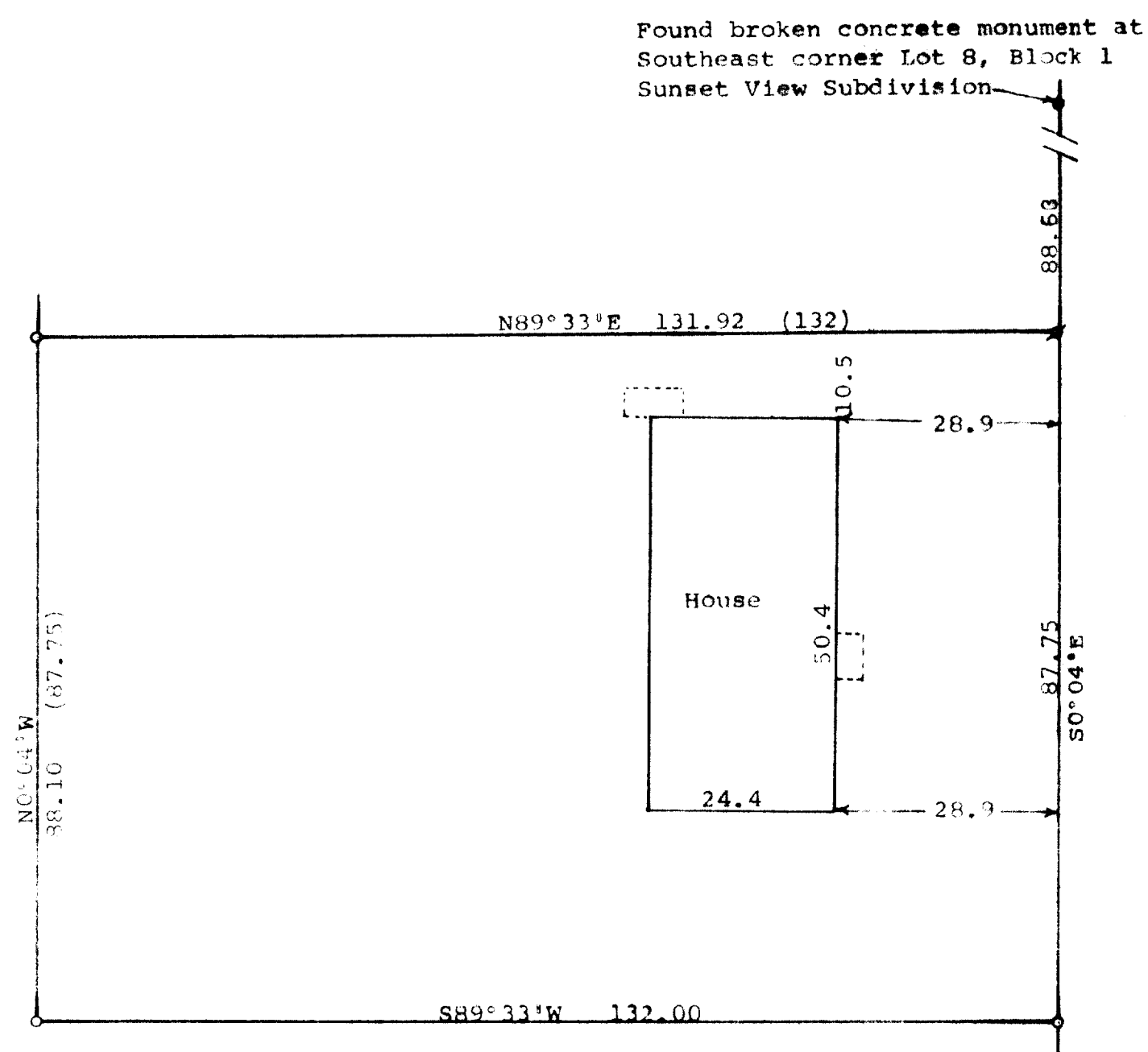

N

Scale - 1" = 20'
o = Iron Pipe Found
Ø = Iron Pipe Found 1'± below
ground. Pulled and set
iron pipe at ground level
Survey ordered by:
Keefe Real Estate
1155 East Geneva Street
Delavan, WI 53115

STATE OF WISCONSIN)
COUNTY OF WALWORTH) SS

I, George T. Dunham, Surveyor, certify that I have surveyed
the property described as follows:

A parcel of land located in the City of Delavan, Walworth
County, Wisconsin, described as follows: Commencing at the
southeast corner of Lot 8, Block 1, Sunset View Subdivision;
thence S0°04'E on the west line of Elm Street produced South
1 foot more or less to a point; thence S0°04'E 87.75 feet to
the place of beginning; thence S0°04'E 87.75 feet; thence S89°-
33'W 132.00 feet; thence N0°04'W 87.75 feet; thence N89°33'E
132.00 feet to the place of beginning.

and that the plat shown hereon is a correct representation thereof and shows
the size and location of the property, its exterior boundaries, the location
of all visible structures and dimensions of all principal buildings thereon,
boundary fences, apparent easements, roadways and visible encroachments, if
any, and that I have surveyed the property hereon described, according to the
official records, to the best of my knowledge and belief.

March 14, 2000

George T. Dunham
George T. Dunham, Surveyor

