

DUNHAM SURVEYING, S.C.
SURVEYING & SUBDIVIDING
DELAVER, WISCONSIN 53115

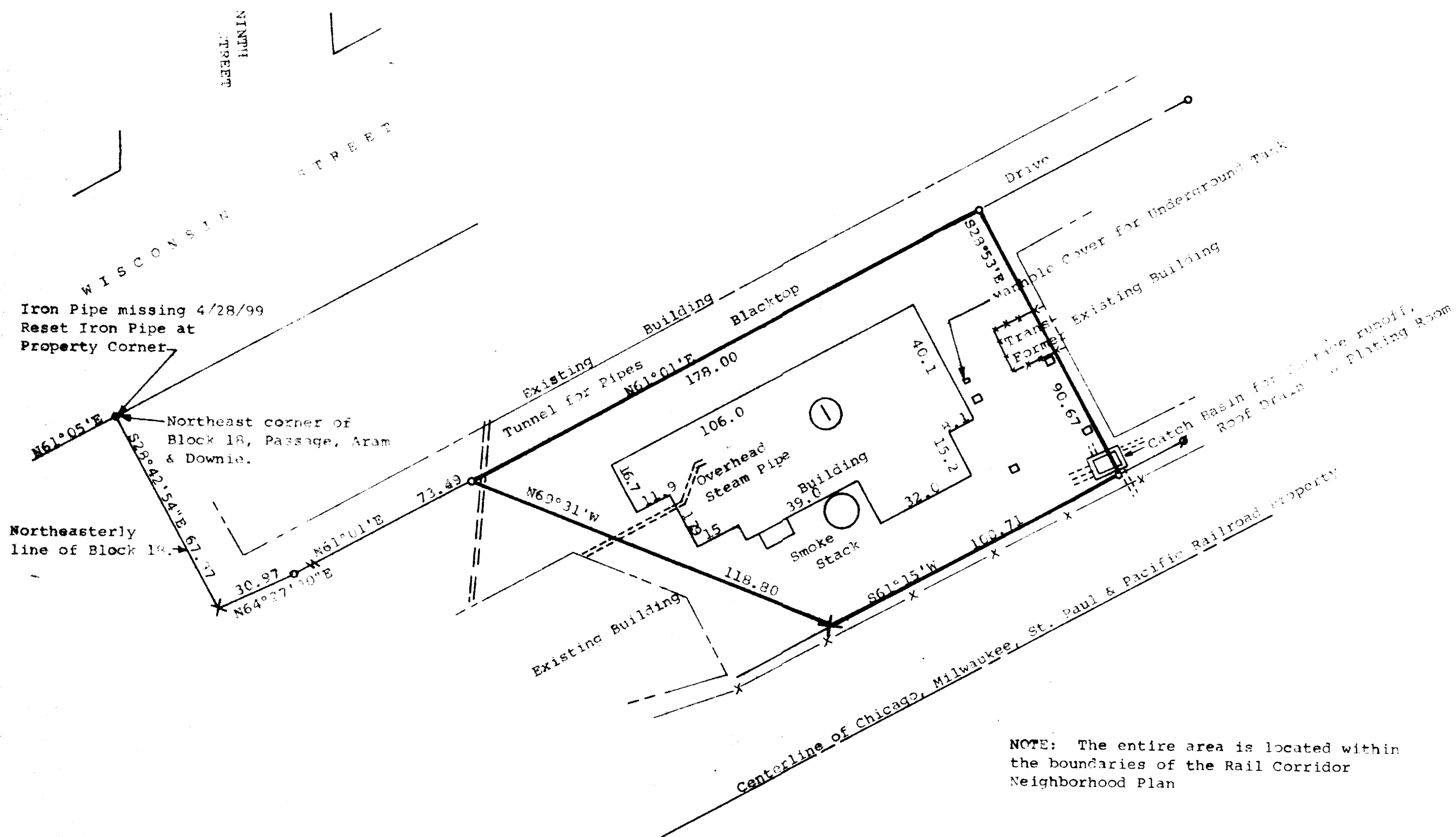

NOTE: The entire area is located within the boundaries of the Rail Corridor Neighborhood Plan

- Scale - 1" = 30'
- X = Cross Cut in Concrete
 - = 1/2"x24" Iron Pipe Set
 - = 3/4"x24" Iron Pipe Set
 - ⊗ = 3/4" Dia. Iron Pipe Found
 - = Old Watertower Base
 - - - = Fence
 - ① = Building Number

Survey Ordered By: City of Delavan
123 S. Second Street
Delavan, WI 53115

Bearings are based on the southwesterly line of Wisconsin Street, assumed bearing of N61°05'E.

Updating and recertification ordered by:
Jeffrey L. Abraham
MICHAEL BEST & FRIEDRICH LLP
100 East Wisconsin Avenue
Milwaukee, Wisconsin 53202-4108

STATE OF WISCONSIN) SS
COUNTY OF WALWORTH)

I, George T. Dunham, Surveyor, certify that I have surveyed the property described as follows,

A parcel of land located in the Southwest 1/4 of Section 17, T2N, R16E, City of Delavan, Walworth County, Wisconsin, described as follows: Commencing at the northeast corner of Block 18, Passage, Aram & Downie Addition to the City of Delavan; thence S28°42'54"E, along the northeasterly line of said Block 18, 67.97 feet; thence N64°27'30"E, 30.97 feet; thence N61°01'E, 73.49 feet to the place of beginning; thence continue N61°01'E, 178.00 feet; thence S28°52'E, 90.67 feet, to the northwesterly line of land formerly owned by Chicago, Milwaukee, St. Paul and Pacific Railroad Company; thence S61°15'W, along said railroad property, 100.71 feet; thence N69°31'W, 118.80 feet to the place of beginning.

and that the map shown hereon is a correct representation thereof and shows the size and location of the property, its exterior boundaries, the location of all visible structures and dimensions of all principal buildings thereon, boundary fences, apparent easements, roadways and visible encroachments, if any, and that I have surveyed the property hereon described according to the official records, to the best of my knowledge and belief.

July 15, 1988.
Updated and recertified to this
28th day of April, 1999

George T. Dunham
George T. Dunham, Surveyor

