

GEORGE T. DUNHAM  
SURVEYING & SUBDIVIDING  
DELAVER, WISCONSIN

N



Scale - 1" = 20'

● = Iron Pipe

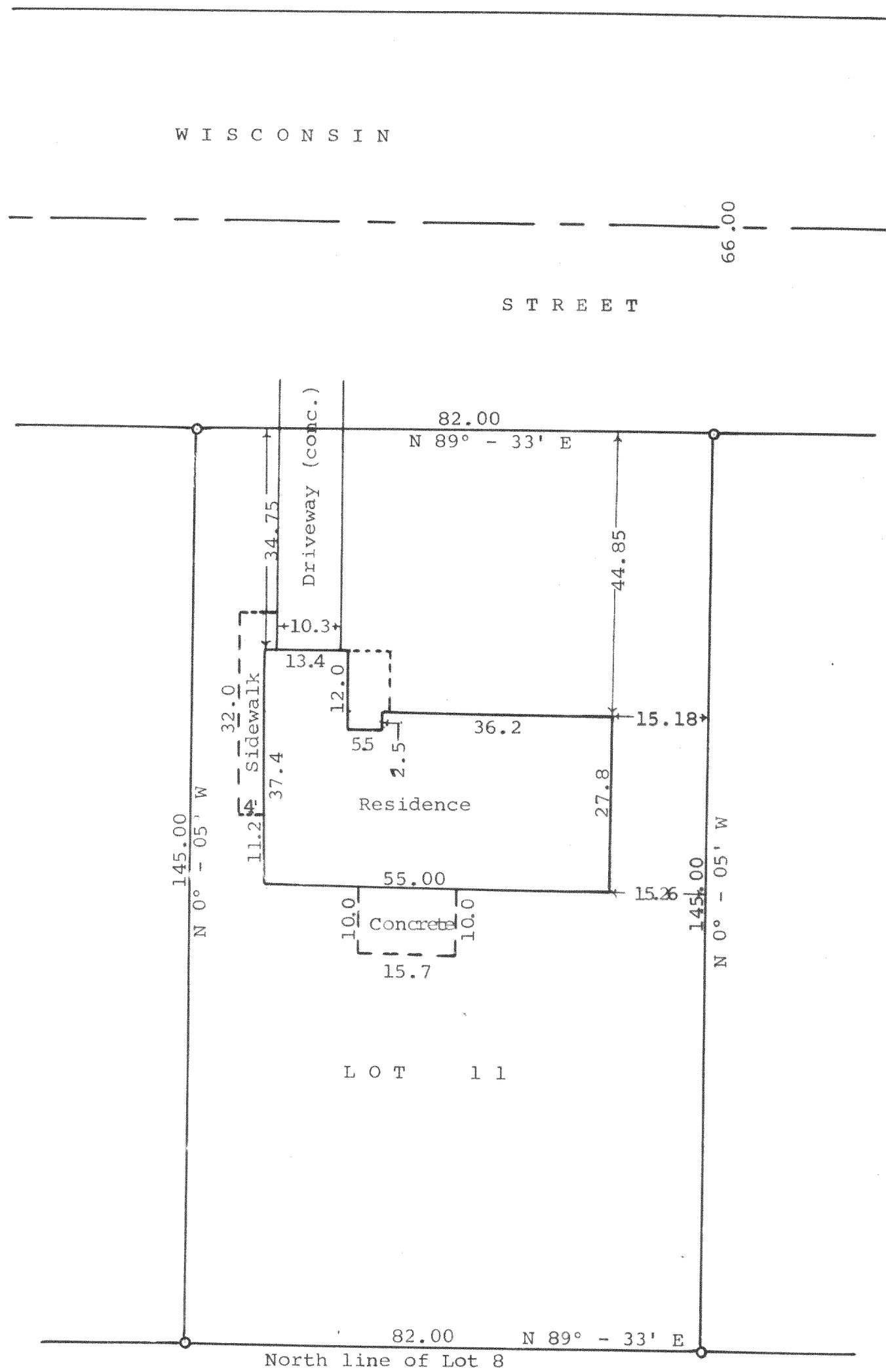

STATE OF WISCONSIN) SS  
WALWORTH COUNTY )

I, George T. Dunham, Surveyor, do hereby certify that I have surveyed the property described as follows,

Lot 11, Block 5 of Springs Park Subdivision located in the City of Delavan, Walworth County, Wisconsin.

and the above plat is an accurate survey and a true representation thereof and correctly shows the exterior boundary lines and location of buildings on said property and the correct measurements thereof.

July 29, 1964

*George T. Dunham*  
George T. Dunham, Surveyor