

DUNHAM SURVEYING, S.C.
SURVEYING & SUBDIVIDING
DELAVAN, WISCONSIN 53115

TERRACE

STREET

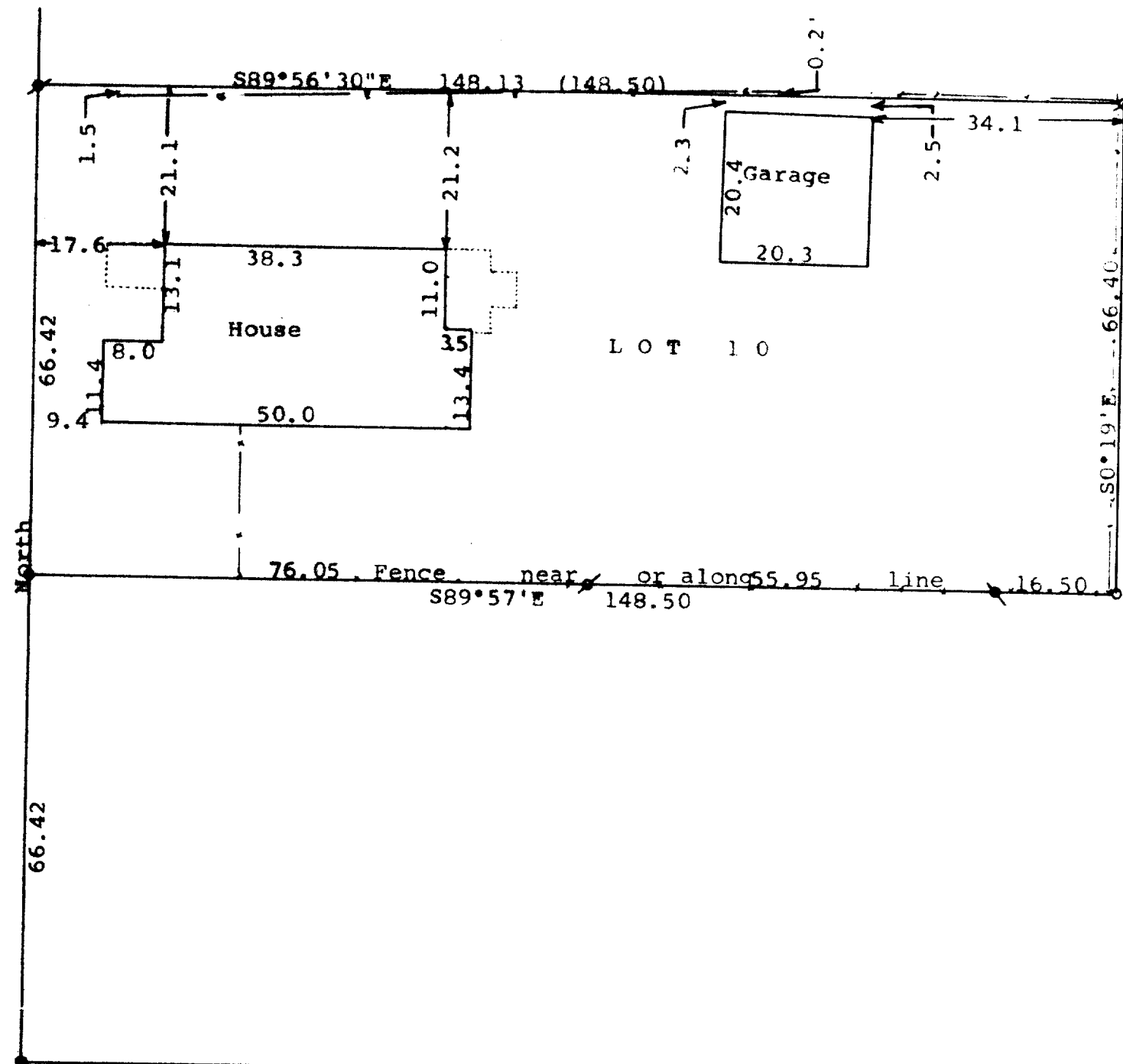

Scale - 1" = 20'
 ● = Concrete monument found
 ○ = 3/4" Iron Pipe Found
 ⊗ = 1/2" Iron Pipe Found
 ○ = 1 1/2" X 24" Iron Pipe Set
 Bearings are referenced to the east line of Terrace Street with the assumed bearing of North
 Owner: Marion Hansen
 320 South Main Street
 Delavan, WI 53115
 (0.00) = recorded distance
 --- = fence line
 Updating and recertification ordered by: Keefe Real Estate, Inc.
 1155 East Geneva Street
 Delavan, WI 53115

STATE OF WISCONSIN) SS
 COUNTY OF WALWORTH)
 I, George T. Dunham, Surveyor, certify that I have surveyed the property described as follows:
 Lot 10, Block 22 of the Original Plat of the Village, now City of Delavan, Walworth County, Wisconsin,
 and that the plat shown hereon is a correct representation thereof and shows the size and location of the property, its exterior boundaries, the location of all visible structures and dimensions of all principal buildings thereon, boundary fences, apparent easements, roadways and visible encroachments, if any, and that I have surveyed the property hereon described, according to the official records, to the best of my knowledge and belief.
 August 29, 1990
 Updated and recertified to this 7th day of September, 2000

George T. Dunham
 George T. Dunham, Surveyor

MAY 9 2001
 DRD

