

GEORGE T. DUNHAM
SURVEYING & SUBDIVIDING
DELAVAN, WISCONSIN

N



Scale - 1" = 20'

○ = Iron Pipe

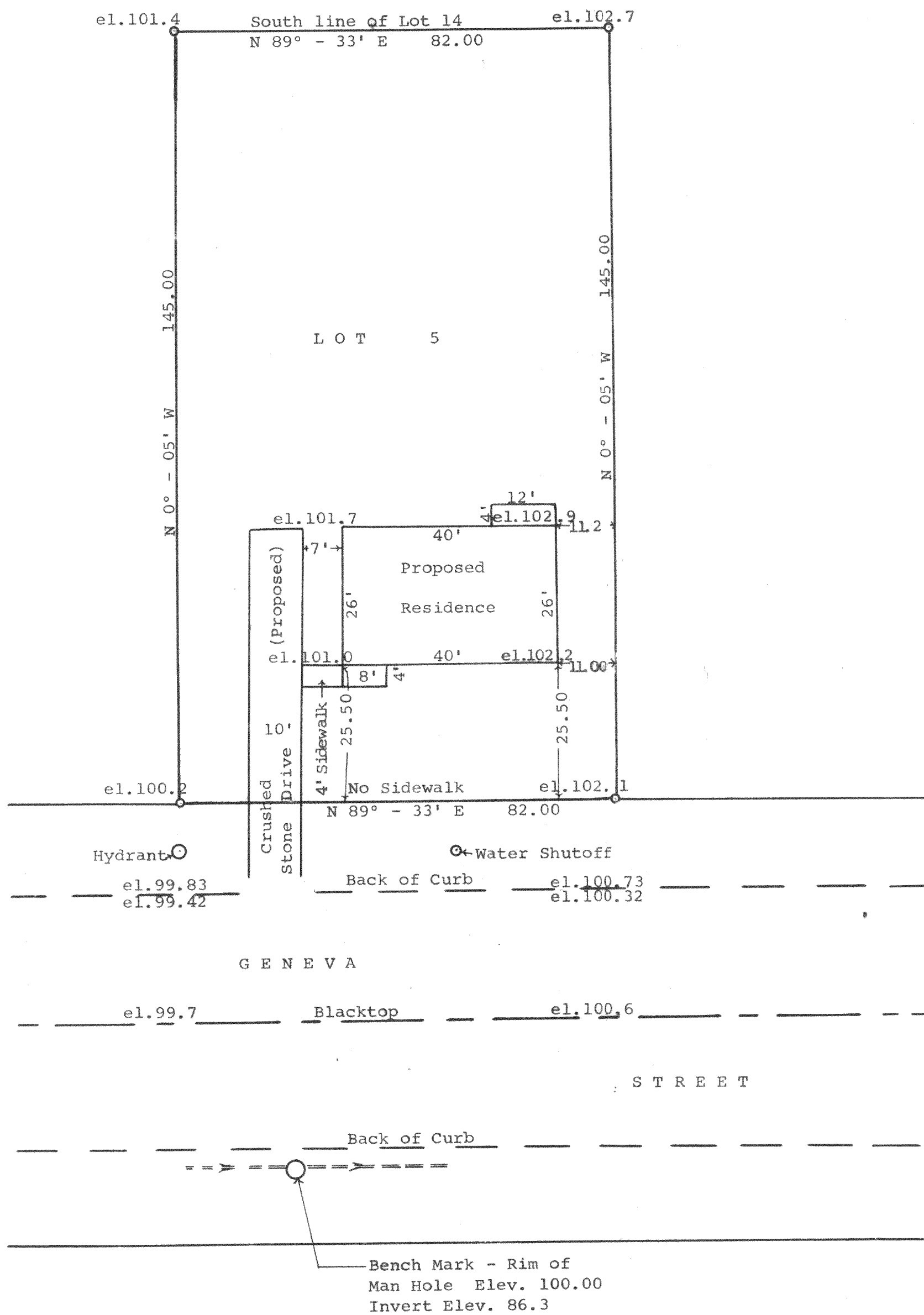

STATE OF WISCONSIN)
WALWORTH COUNTY) SS

I, George T. Dunham, Surveyor, do hereby certify that I have surveyed the property described as follows,
Lot 5, Block 5 of Springs Park Subdivision located in the City of Delavan, Walworth County, Wisconsin.
and the above plat is an accurate survey and a true representation thereof and correctly shows the location of a proposed residence to be built on said property.
July 24, 1964

George T. Dunham
George T. Dunham, Surveyor