

DUNHAM SURVEYING, S.C.
SURVEYING & SUBDIVIDING
DELAVAN, WISCONSIN 53115

N

Scale - 1" = 20'

o = Iron Pipe Found

x = Cross in Concrete

Survey ordered by: Keefe Real Estate
1155 East Geneva Street
Delavan, WI 53115

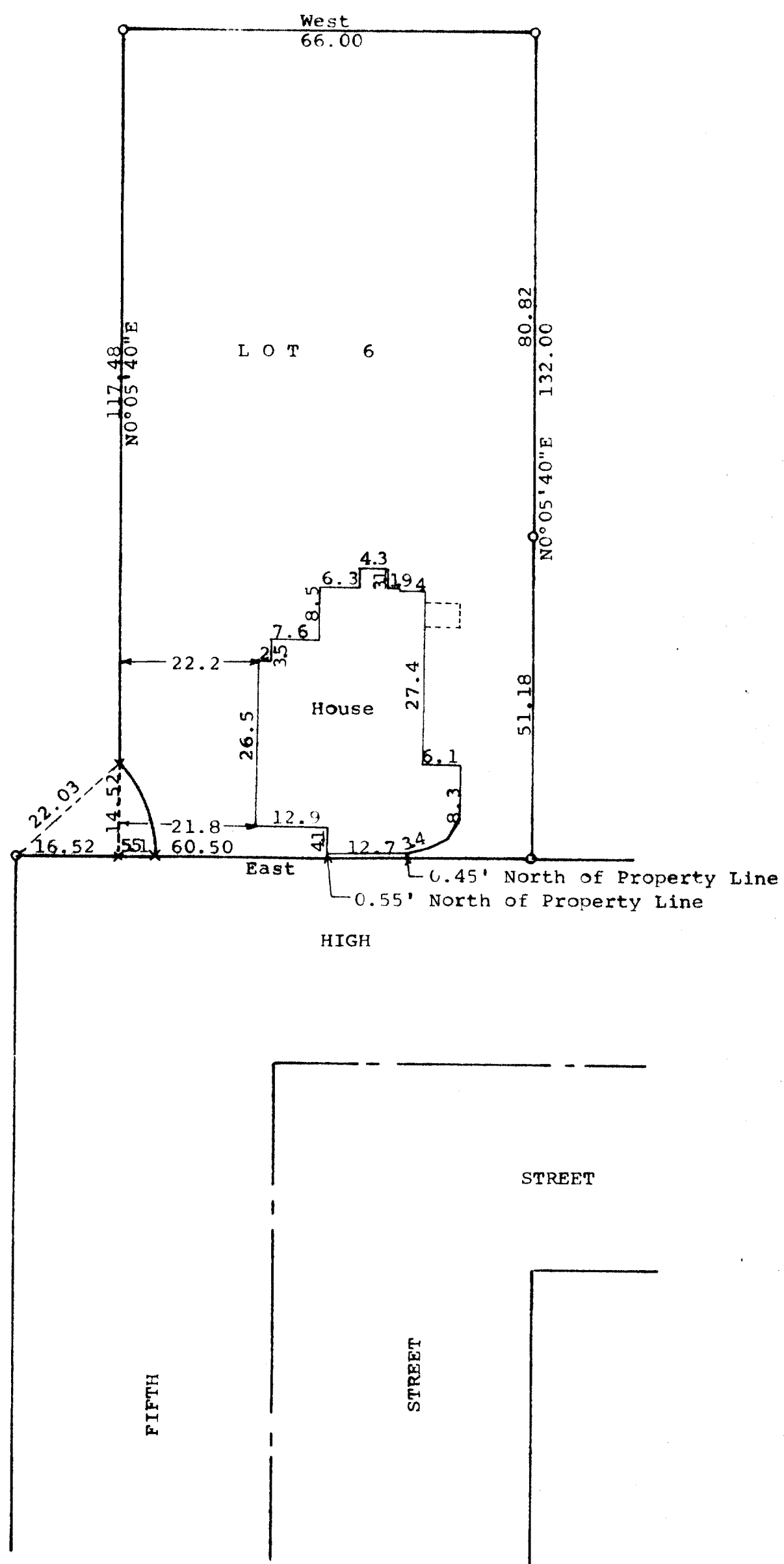

STATE OF WISCONSIN) SS
COUNTY OF WALWORTH)

I, George T. Dunham, Surveyor, certify that I have surveyed the property described as follows:

Lot 6, Block 1 of Katie A. Lathrop's Addition to the City of Delavan, Walworth County, Wisconsin, EXCEPTING THEREFROM the following described parcel of land. Beginning at the southwest corner of said Lot 6; thence N0°05'40"E along the west line of said Lot 6, 14.52 feet; thence southeasterly along the arc of a curve, with a radius of 22.03 feet, to a point on the south line of said Lot 6, located 5.51 feet east of the place of beginning; thence West along the south line of said Lot 6, 5.51 feet to the place of beginning.

and that the plat shown hereon is a correct representation thereof and shows the size and location of the property, its exterior boundaries, the location of all visible structures and dimensions of all principal buildings thereon, boundary fences, apparent easements, roadways and visible encroachments, if any, and that I have surveyed the property hereon described, according to the official records, to the best of my knowledge and belief.

July 7, 1999

George T. Dunham
George T. Dunham, Surveyor

