

DUNHAM SURVEYING, S.C.
SURVEYING & SUBDIVIDING
DELAVER, WISCONSIN 53115

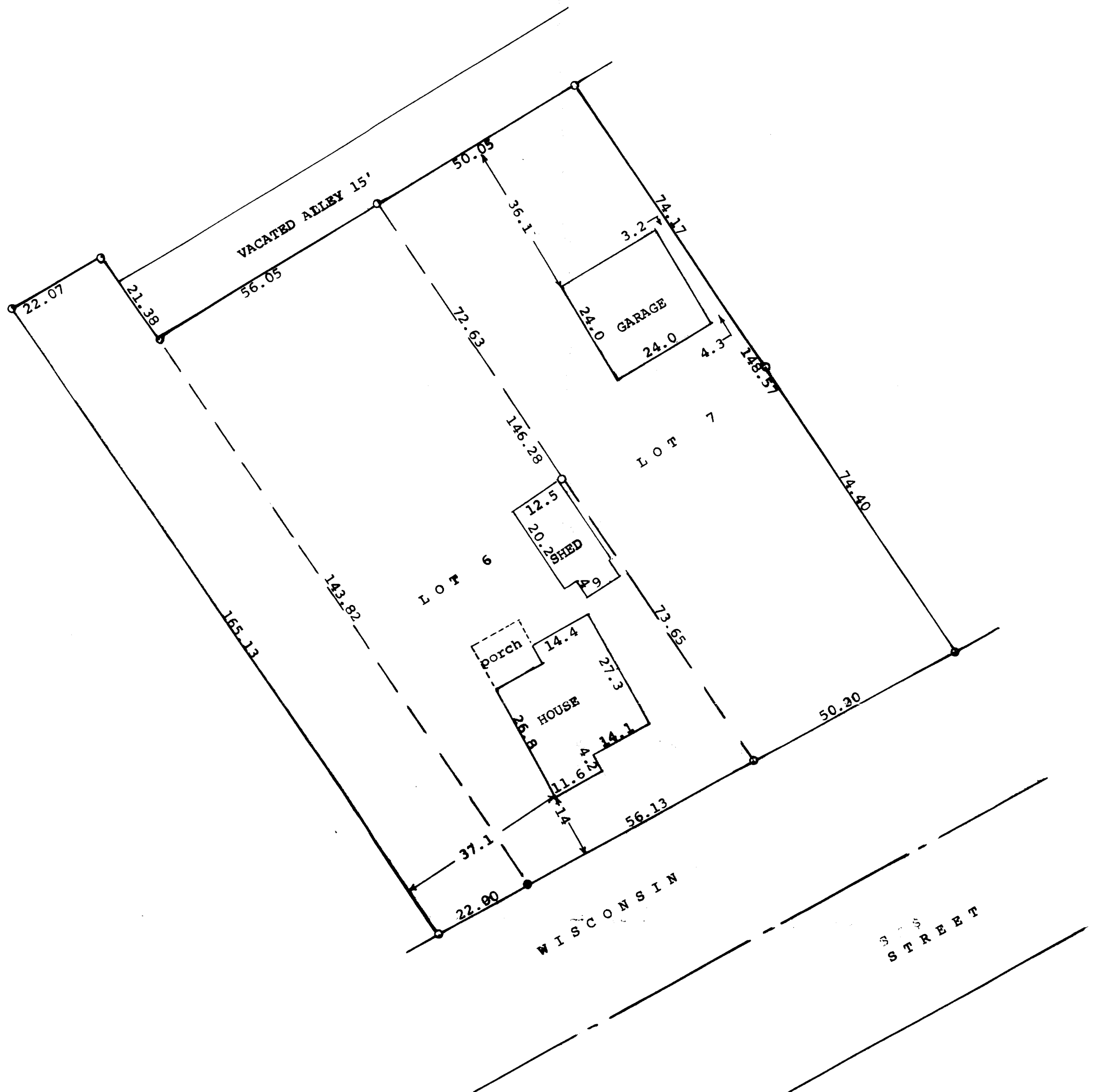

Scale - 1" = 20'
O = Iron Pipe Found
● = Sash Weight found
Survey ordered by:
Kilkenny Law Office
Delavan, WI 53115



STATE OF WISCONSIN)
COUNTY OF WALWORTH)

I, George T. Dunham, Surveyor, certify that I have surveyed the property described as follows:

Lots 6 and 7, Block 5 of Converse Subdivision in the City of Delavan, Walworth County, Wisconsin, together with the following described parcel of land: Beginning at the southwest corner of Lot 6 in Block 5 of Converse Subdivision; thence Southwesterly along the northwesterly line of Wisconsin Street 22.00 feet; thence northwesterly parallel to the southwesterly line of said Lot 6, 165.00 feet; thence northeasterly parallel to the northwesterly line of Wisconsin Street 22.00 feet; thence southeasterly along the southwesterly line of said Lot 6, to the place of beginning.

and that the plat shown hereon is a correct representation thereof and shows the size and location of the property, its exterior boundaries, the location of all visible structures and dimensions of all principal buildings thereon, boundary fences, apparent easements, roadways and visible encroachments, if any, and that I have surveyed the property hereon described, according to the official records, to the best of my knowledge and belief.
December 10, 2002

George T. Dunham
George T. Dunham, Surveyor

