

PLAT OF SURVEY LOT 2, BLOCK 2, CHESTNUT RIDGE SUBDIVISION WEST, CITY OF DELAVAN, WALWORTH COUNTY, WISCONSIN

SCALE IN FEET 1" = 20'

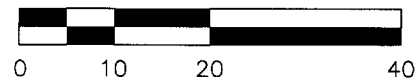

C4 CURVE DATA

CENTRAL ANGLE 89°57'56"
RADIUS 15.00'
ARC 23.55'
CHORD 21.21'
CHORD BEARING N 43°40'13" E

FND 1 1/4
INCH IRON
REBAR

WHISPERING PINES DRIVE
(66' WIDE)

SIDEWALK (4.5' WIDE)

LEGEND

FOUND 3/4 INCH IRON REBAR
UNLESS OTHERWISE NOTED
FENCE
SURVEYED BOUNDARY LINE

THE BEARING SYSTEM SHOWN HEREON IS
BASED ON THE WESTERLY LINE OF LOT 2,
BLOCK 2 BEING NORTH 01°18'45" WEST AS
SHOWN ON THE PLAT OF CHESTNUT RIDGE
SUBDIVISION WEST RECORDED IN CABINET
B, SLIDE 150 IN THE OFFICE OF REGISTER
OF DEEDS, WALWORTH COUNTY, WISCONSIN

BUTTERNUT DRIVE
(66' WIDE)

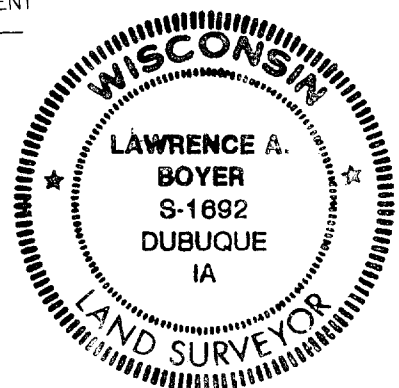
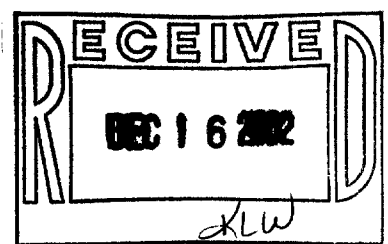
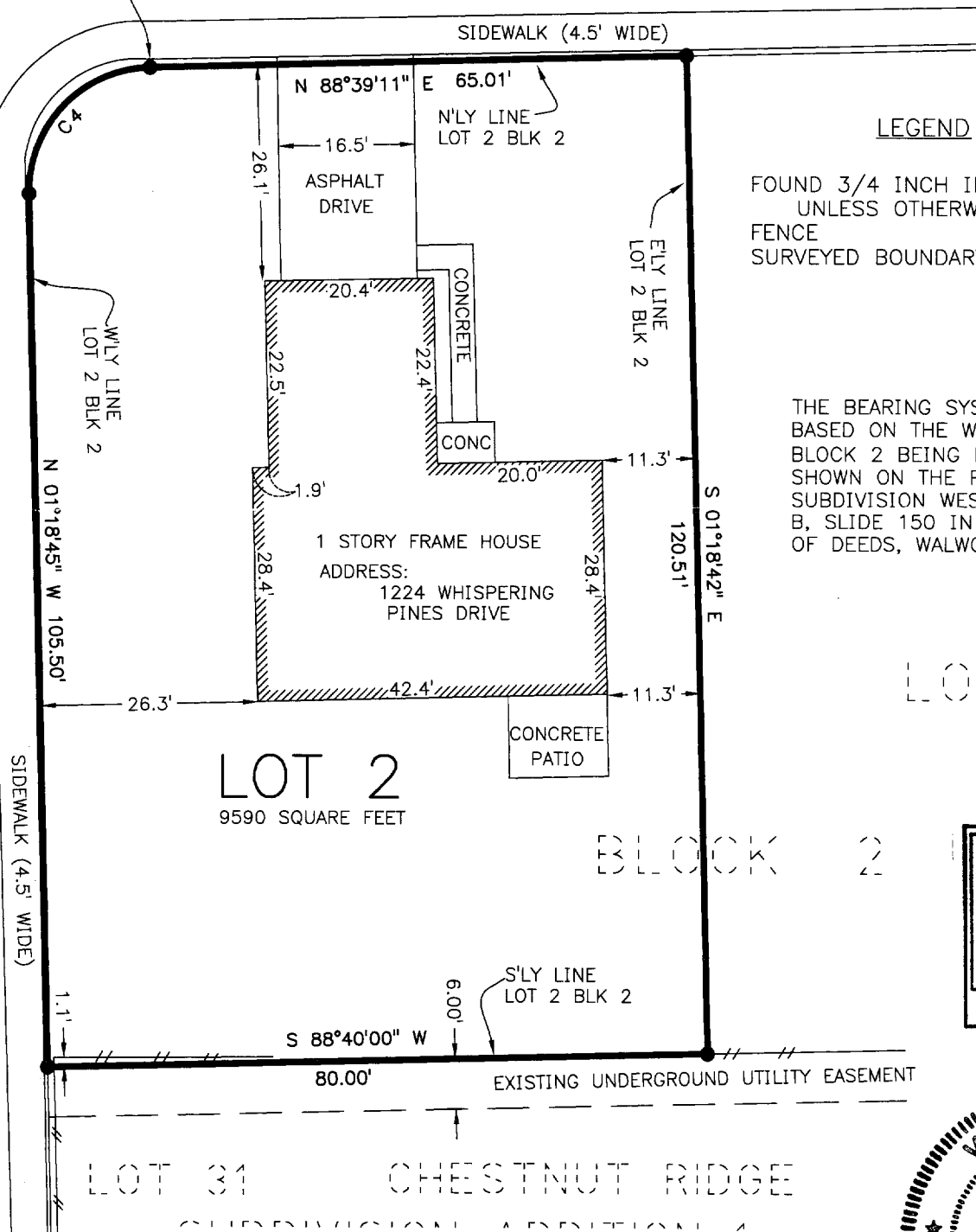

DESCRIPTION OF SURVEY

Lot 2 of Block 2 of Chestnut Ridge Subdivision West
in the City of Delavan, Walworth County, Wisconsin.

Survey Requested By:
ROSEMARY J. BOYER

I, Lawrence A. Boyer, a Registered Land Surveyor in the State of
Wisconsin, hereby certify that I have surveyed Lot 2 of Block 2
of Chestnut Ridge Subdivision West in the City of Delavan, County
of Walworth, State of Wisconsin, as shown hereon.

I further certify that said survey and the above representation
thereof are correct to the best of my knowledge and belief.

Lawrence A. Boyer

Date OCTOBER 9, 2002

Reg. No. S-1692

WHKS & CO.
ENGINEERS PLANNERS LAND SURVEYORS
470 CENTRAL AVENUE 563-582-5481 DUBUQUE, IOWA 52001-7024

PROJECT: 6217

XCRW-9

SHEET 1 OF 1

2-2069