

FARRIS, HANSEN, & ASSOCIATES, INC.
ENGINEERING, ARCHITECTURE, SURVEYING
7 RIDGWAY COURT – P.O. BOX 437, ELKHORN, WISCONSIN, 53121
PHONE: (262) 723-2098 FAX: (262) 723-5886
PLAT OF SURVEY

LOT 2 OF THE FIELDS OF DELAVAN
LOCATED IN PART OF THE NW 1/4 & SW 1/4 OF THE SW 1/4
OF SECTION 13, TOWN 2 NORTH, RANGE 15 EAST,
CITY OF DELAVAN, WALWORTH COUNTY, WISCONSIN

– WORK ORDERED BY –
JIM DRESCHER
101 TERRACE DRIVE
LAKE GENEVA, WI 53147

● = FOUND IRON REBAR STAKE
● = SET IRON REBAR STAKE

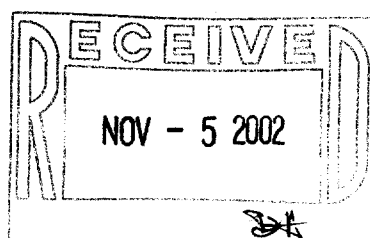
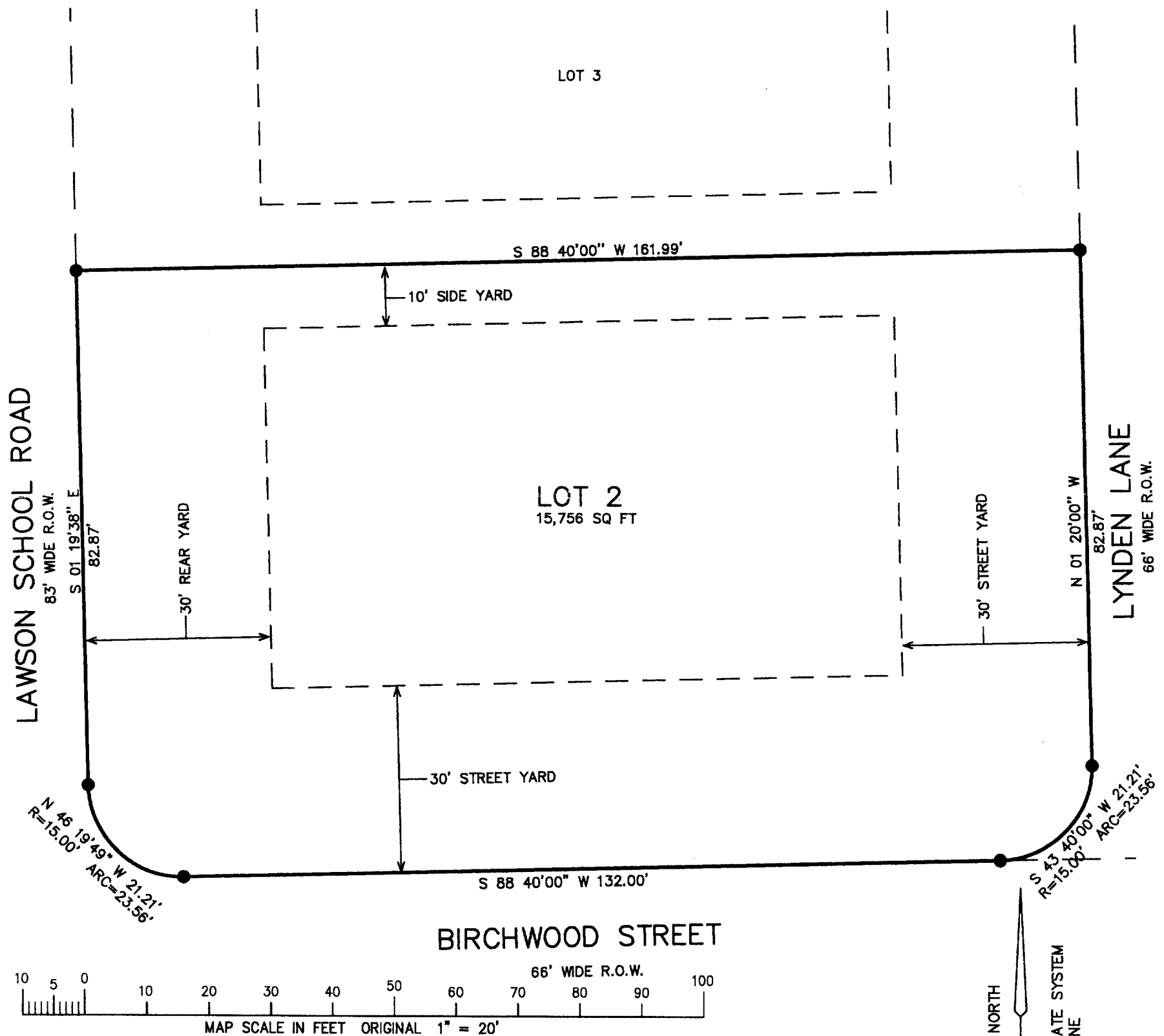

XF1-2
002-2055