

PLAT OF SURVEY

LOTS 4 THRU 7 OF BLOCK 70 OF
PASSAGE, ARAM, AND DOWIE ADDITION

LOCATED IN THE TOWN OF DELAVAN,
WALWORTH COUNTY, WISCONSIN

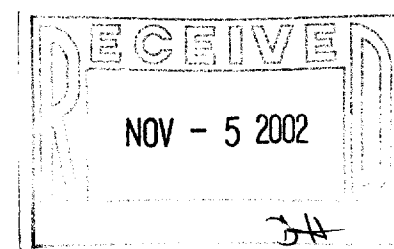
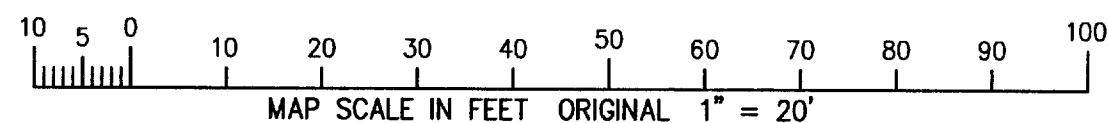
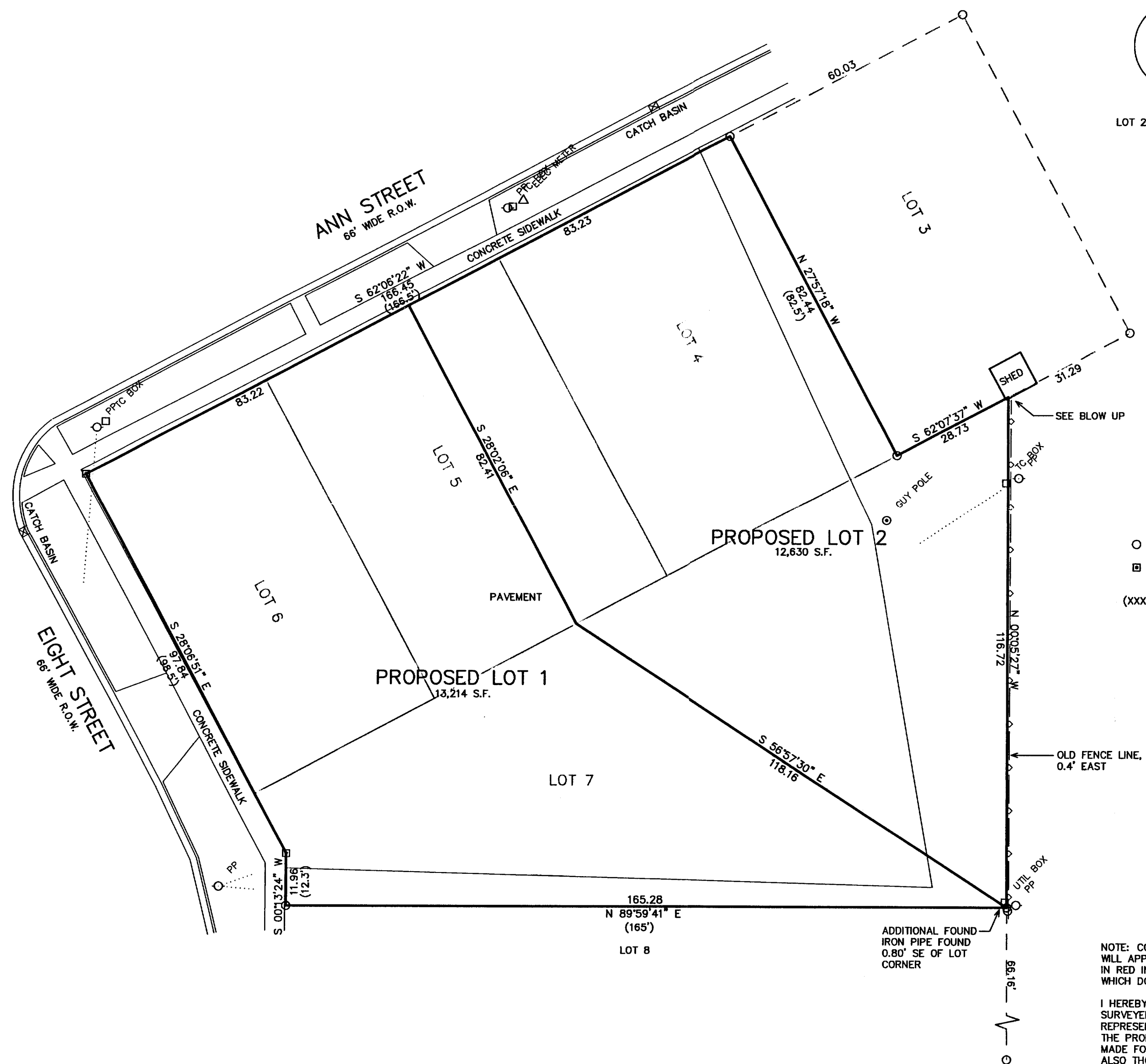

DATED: 10/15/02

PETER S. GORDON R.L.S. 2101

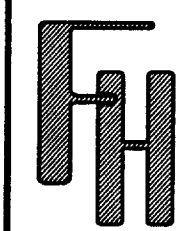

WORK ORDERED BY -
SCOTT LOWELL - LOWELL MANAGEMENT
P.O. BOX 926
LAKE GENEVA, WI 53147

FARRIS, HANSEN & ASSOCIATES, INC.
ENGINEERING - ARCHITECTURE - SURVEYING
7 RIDGWAY COURT P.O. BOX 437
ELKHORN, WISCONSIN 53121
OFFICE: (262) 723-2098 FAX: (262) 723-5886

REVISIONS

PROJECT NO.
6139
DATE:
10/15/02
SHEET NO.
1 OF 1

XP-216

002-2054