

FARRIS, HANSEN, & ASSOCIATES, INC.
ENGINEERING, ARCHITECTURE, SURVEYING
7 RIDGWAY COURT – P.O. BOX 437, ELKHORN, WISCONSIN, 53121
PHONE: (262) 723-2098 FAX: (262) 723-5886
PLAT OF SURVEY

LOT 58 OF THE FIELDS OF DELAVAN

LOCATED IN PART OF THE NW 1/4 & SW 1/4 OF THE SW 1/4
OF SECTION 13, TOWN 2 NORTH, RANGE 15 EAST,
CITY OF DELAVAN, WALWORTH COUNTY, WISCONSIN

– WORK ORDERED BY –
JIM DRESCHER
101 TERRACE DRIVE
LAKE GENEVA, WI 53147

- = FOUND IRON REBAR STAKE
- = SET IRON REBAR STAKE
- = FOUND IRON PIPE STAKE

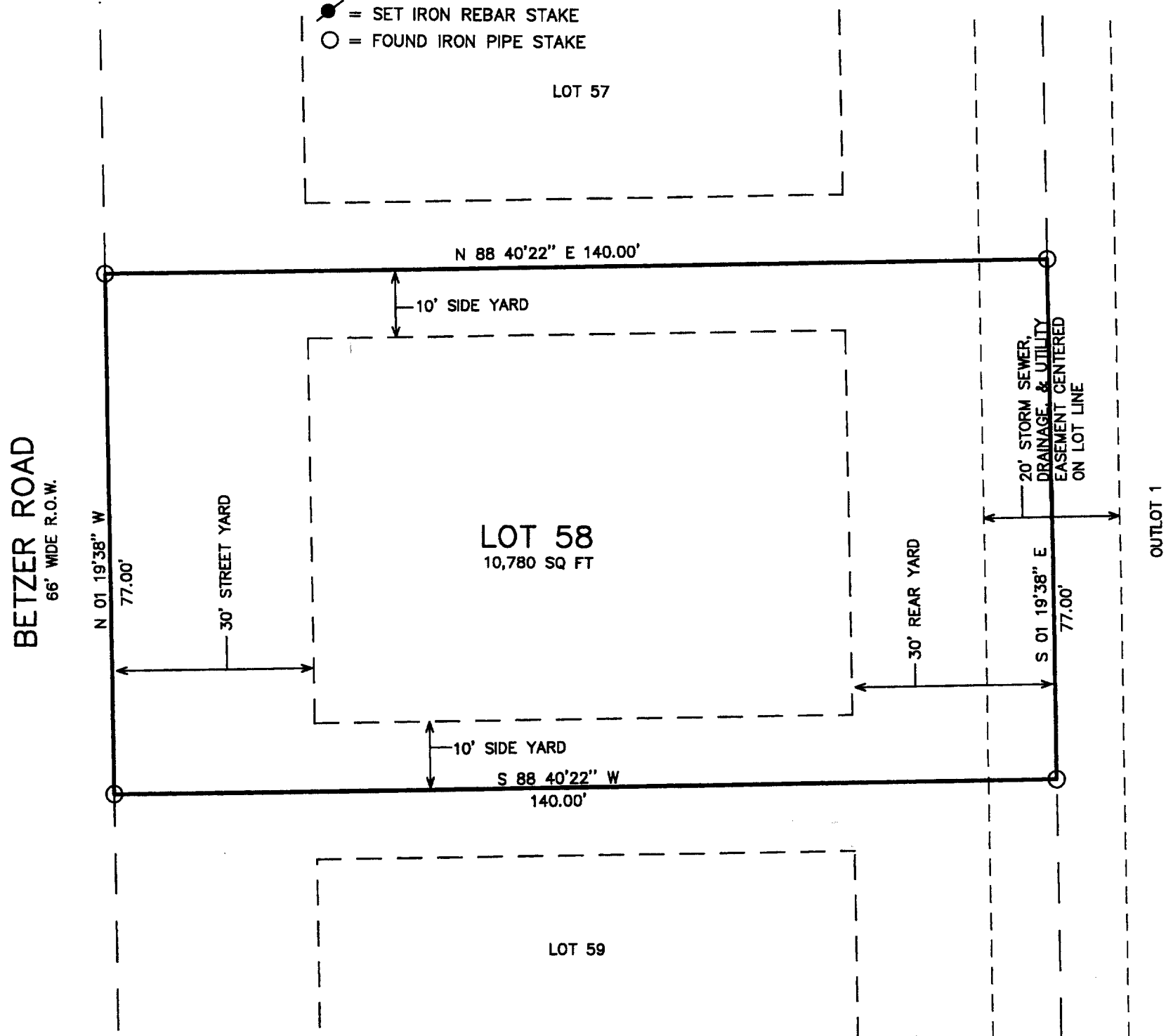

10 5 0 10 20 30 40 50 60 70 80 90 100
MAP SCALE IN FEET ORIGINAL 1" = 20'

NOTE: COPIES OF THIS MAP TO WHICH THE FOLLOWING CERTIFICATE WILL APPLY SHOW
SURVEYOR'S ORIGINAL SEAL IN RED INK. COPIES BY ANY OTHER MEANS MAY HAVE ALTERATIONS
WHICH DO NOT REPRESENT THE SURVEYOR'S WORK PRODUCT.

I HEREBY CERTIFY THAT THE ABOVE DESCRIBED PROPERTY HAS BEEN SURVEYED UNDER MY DIRECTION AND THAT THE
ABOVE MAP IS A TRUE REPRESENTATION THEREOF AND SHOWS THE SIZE AND LOCATION OF THE PROPERTY AND ITS
EXTERIOR BOUNDARIES. THIS SURVEY IS MADE FOR THE USE OF THE PRESENT OWNERS OF THE PROPERTY, AND
ALSO THOSE WHO PURCHASE, MORTGAGE, OR GUARANTEE THE TITLE THERETO WITHIN ONE YEAR FROM THE DATE
HEREOF.

DATED: SEPT. 17, 2002

PETER S. GORDON R.L.S. 2101

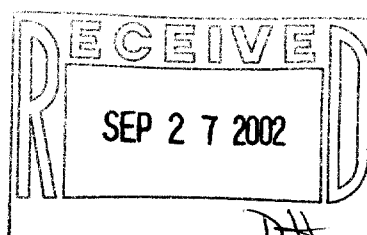

PROJECT 6009.58
DATE: 08/09/02
SHEET 1 OF 1

XFI-58 002-2036