

XAS-65

Plat of Survey

The North 8.60 feet of Lot 11, all of Lot 12 and the South 16.40 feet of Lot 13, all in Block 5 of Allynhurst Subdivision,

located in the Northwest 1/4 of Section 20, Town 2 North, Range 16 East, City of Delavan, Walworth County, Wisconsin.

Surveyed for: **Kathleen Schmidt**
625 Madison Drive
Delavan, Wisconsin 53115

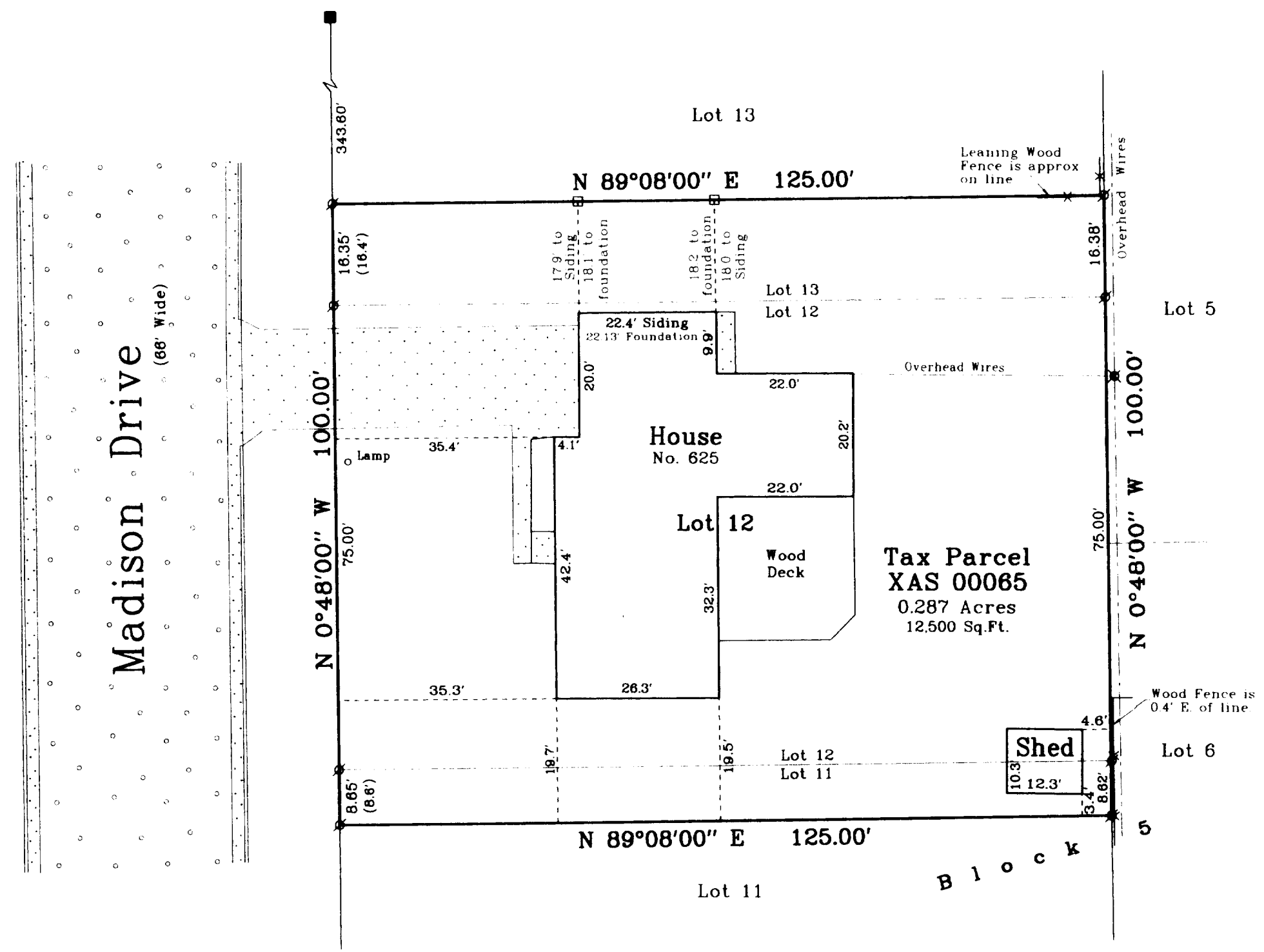

- Notes: 1) This survey plat is not certified unless signed and sealed in red ink.
- 2) This survey is subject to Wisconsin lien laws. This Plat of Survey is the notice of intent to file lien. Lien waiver required.

Copyright © 2001 by Jensen & Olson Land Surveying, LLC.

All rights reserved. No part of this survey plat may be reproduced or transmitted in any form by any means - graphic, electronic, or mechanical, including photocopying, tracing, or information storage and retrieval systems - without permission in writing from Douglas G. Olson, Jensen & Olson Land Surveying, LLC.

I, Douglas G. Olson, Wisconsin Registered Land Surveyor, do hereby certify that this survey was performed by me or under my direction in full compliance with the owner's/agent's instructions and Chapter A-E 7 of the Wisconsin Administrative Code "Minimum Standards for Property Surveys", and that this map is an accurate representation thereof to the best of my knowledge and belief.

Douglas G. Olson
Wisconsin Registered Land Surveyor - 2093

Survey Date: July 10, 2001.
Revisions:

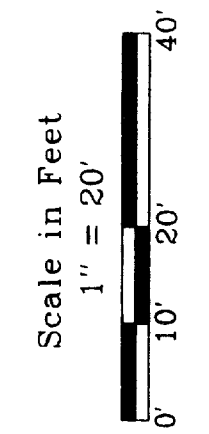

Jensen & Olson Land Surveying, LLC
45 South Wisconsin Street
Elkhorn, Wisconsin 53121
Telephone (262) 723-3434
Facsimile (262) 723-8044

- Legend
- Found Concrete Monument
 - Found Iron Pipe
 - Set Wood Stake
 - Recorded Information
 - Utility Pole Surface
 - Concrete Surface
 - Asphalt Surface

Sheet 1 of 1 Sheets
Job Reference Number
2001.083

2001.083

002-2020