

Plat of Survey

of
Lot 62 of the The Fields of Delavan,
a Subdivision located in the Southwest 1/4 of Section 13, Town 2
North, Range 15 East, City of Delavan, Walworth County, Wisconsin.

Surveyed for: **Ed Holmes**
120 Clifton Drive
Round Lake, Illinois. 60073

Note: The proposed house is shown as instructed by the owner.
All setbacks must be approved by the building inspector PRIOR
to construction.

Survey Date: March 19, 2002.
Revisions: No. 1 - House location

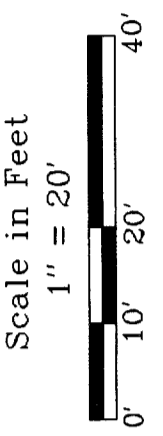

Jensen & Olson Land Surveying, LLC
45 South Wisconsin Street P.O. Box 322
Elkhorn, Wisconsin. 53121
Telephone (262) 723-3434
Facsimile (262) 723-8044

Legend
Found Iron Pipe
() Recorded Information
Utility Pedestal
Water Service
Asphalt Surface
Concrete Surface

Sheet 1 of 1 Sheets
Job Reference Number
2002.070A
2002.070A

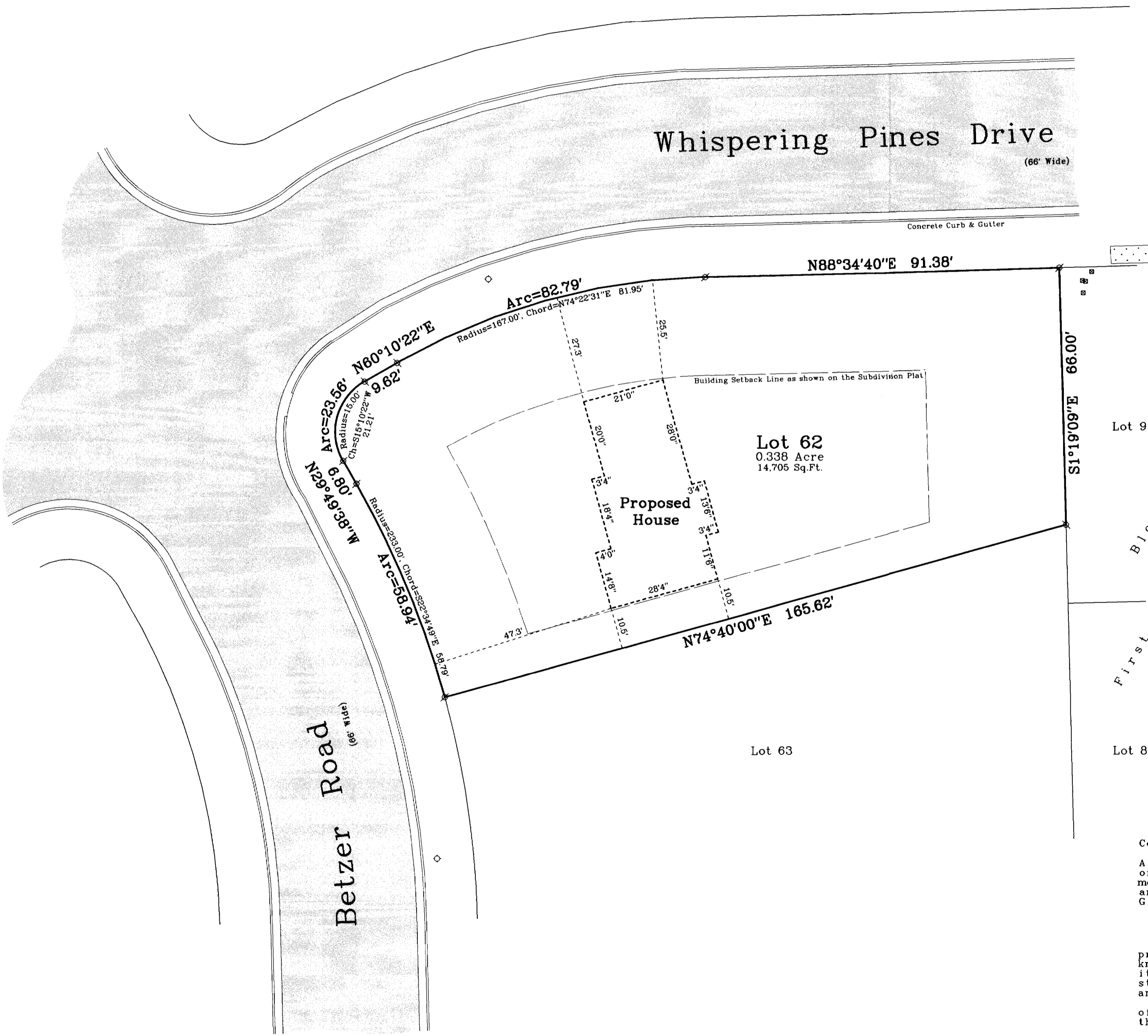

Block 6
First Addition To Chestnut
Ridge Subdivision West

- Notes: 1) This survey plat is not
certified unless signed
and sealed in red ink.
2) This survey is subject to Wisconsin lien laws.
This Plat of Survey is the notice of intent
to file lien. Lien waiver required.

Copyright c 2002 by Jensen & Olson Land Surveying, LLC.

All rights reserved. No part of this survey plat may be reproduced
or transmitted in any form by any means - graphic, electronic, or
mechanical, including photocopying, tracing, or information storage
and retrieval systems - without permission in writing from Douglas
G. Olson, Jensen & Olson Land Surveying, LLC.

I hereby certify that I have surveyed the above described
property and the map hereon is correct to the best of my professional
knowledge and belief and shows the size and location of the property,
its exterior boundaries, the location and dimensions of all visible
structures thereon, boundary fences, apparent easements and roadways
and visible encroachments, if any.
This survey is made for the exclusive use of the present owners
of property, and also those who purchase, mortgage or guarantee title
thereto, within one year from the date hereof.

Douglas G. Olson
Wisconsin Registered Land Surveyor - 2093