

GEORGE T. DUNHAM
SURVEYING & SUBDIVIDING
DEHAVAN, WISCONSIN

N

Scale - 1" = 20'
○ = Iron Pipe

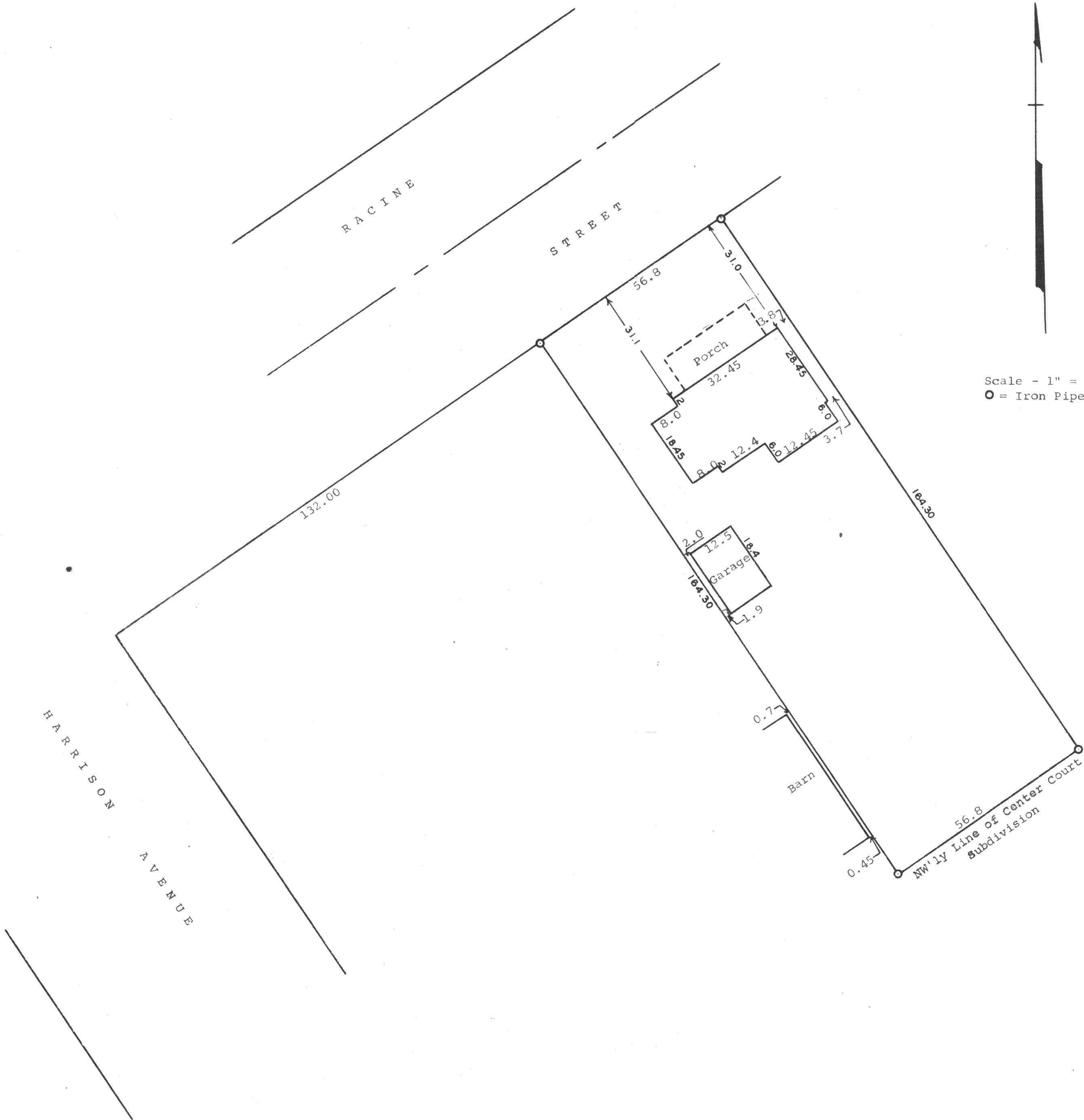

STATE OF WISCONSIN) ss
WALWORTH COUNTY)

I, George T. Dunham, Surveyor, do certify that I have surveyed the property described as follows:
A parcel of land located in the Northwest ¼ of Section 17, T 2 N R 16 E, City of Delavan, Walworth County, Wisconsin, described as follows, to-wit: Beginning at a point in the City of Delavan, on the Southeast line of Racine Street, 132 feet northeast of its intersection with the northeast line of Harrison Avenue; thence Northeasterly 56.8 feet to a point on the southeast line of Racine Street; thence southeasterly 164.30 feet to a point on the northwesterly line of Center Court Subdivision; thence Southwesterly 56.8 feet to a point on the East line of Larnard's Subdivision of Latimer's Addition to the City of Delavan; thence Northwesterly 164.30 feet to the place of beginning.

and the above plat is an accurate survey and a true representation thereof and correctly shows the exterior boundary lines and location of buildings and the correct measurements thereof.

October 7, 1964

George T. Dunham
George T. Dunham, Surveyor