

# ABELL SURVEYING & MAPPING

1140 SEQUOIA STREET • DELAVAN, WISCONSIN 53115  
262-728-6737

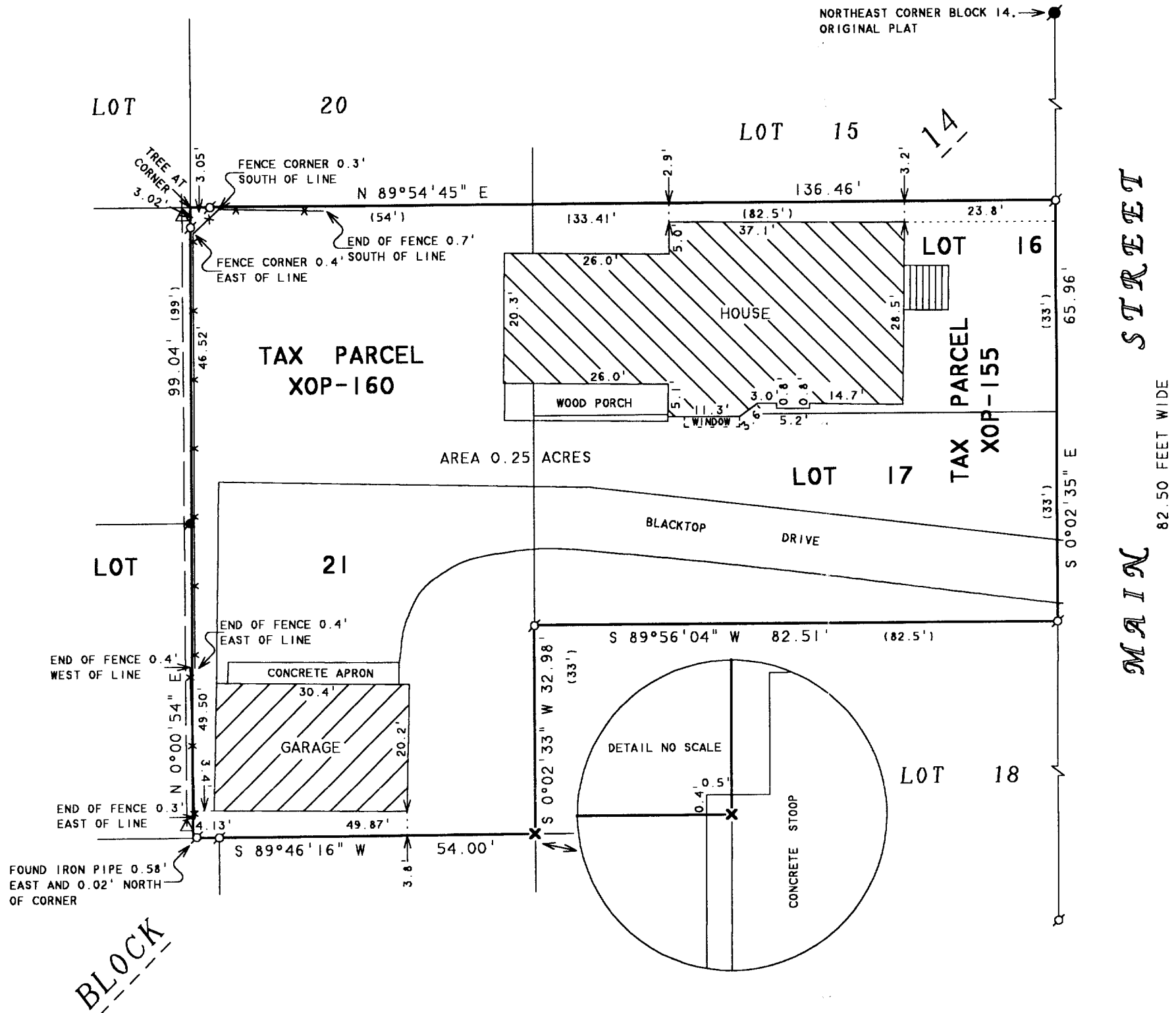

NOTE: THE NORTH LINE OF LOT 16 IS ASSUMED N 89°54'45" E.

N



SCALE 1"=20'

LEGEND

- - IRON PIPE FOUND
- - IRON BAR FOUND
- ⊙ - IRON ROD FOUND
- ✕ - CROSS CUT ON CONCRETE FOUND
- △ - UTILITY POLE
- - OVERHEAD UTILITY LINES
- ✕ - WOOD BOARD FENCE
- ( ) - RECORDED AS

ORDERED BY: THOMAS VIDAS  
116 MAIN STREET  
DELAVAN, WI 53115

I HEREBY CERTIFY THAT I HAVE SURVEYED THE ABOVE DESCRIBED PROPERTY AND THAT THE ABOVE MAP IS A TRUE REPRESENTATION THEREOF AND SHOWS THE SIZE AND LOCATION OF THE PROPERTY, ITS EXTERIOR BOUNDARIES, THE LOCATION OF ALL VISIBLE STRUCTURES AND DIMENSIONS OF ALL PRINCIPAL BUILDINGS THEREON, BOUNDARY FENCES, APPARENT EASEMENTS, ROADWAYS AND VISIBLE ENCROACHMENTS, IF ANY, TO THE BEST OF MY KNOWLEDGE AND BELIEF.

THIS SURVEY IS MADE FOR THE USE OF THE PRESENT OWNERS OF THE PROPERTY, AND ALSO THOSE WHO PURCHASE, MORTGAGE, OR GUARANTEE THE TITLE THERETO WITHIN ONE (1) YEAR FROM DATE HEREON.

*David F. Abell*

DAVID F. ABELL  
WISCONSIN REGISTERED LAND SURVEYOR, S-1596

July 24, 2002

DATE: JOB NUMBER - 02104  
NOTE: THIS IS NOT A CERTIFIED COPY UNLESS SEALED.

XOP 155 XOP 160

002-1994