

PREPARED FOR : JILL ROSENTHAL
HELP-U-SELL
PO. BOX 13 ELKHORN
WI. 53121

J.K. SURVEYING INC.
N3705 WILLOWBEND LANE
LAKE GENEVA, WI, 53147
262-248-3697

PLAT OF SURVEY

- OF -

ARBOR RIDGE DRIVE
(66' WIDE ROAD)

LOT 10 OF BLOCK 8 OF LAKE MEADOWS ADDITION
NUMBER 2, LOCATED IN THE SOUTHWEST 1/4 OF
THE SOUTHEAST 1/4 OF SECTION 7, TOWN 2 NORTH,
RANGE 16 EAST, CITY OF DELAVAN, WALWORTH COUNTY,
WISCONSIN.

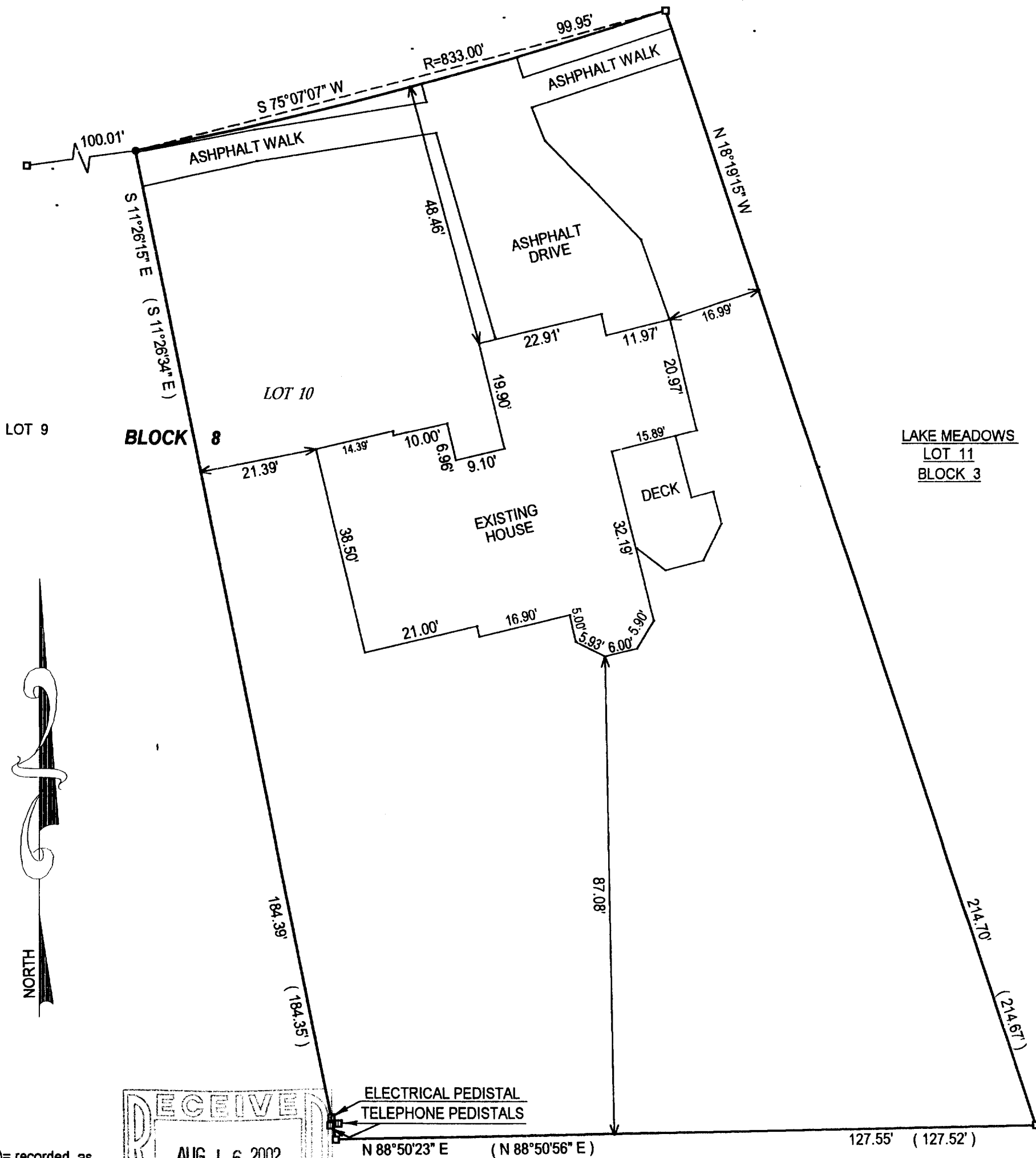

() = recorded as
□ = found iron bar
○ = found iron pipe
● = set iron pipe
■ = set iron bar
SCALE 1" = 20'
JOB # 02-105
TAX ID # XLM200007

RECEIVED
AUG 16 2002

COMPARE LEGAL DESCRIPTION ABOVE AND DRAWING WITH DEED. FOR BUILDING RESTRICTIONS AND EASEMENTS NOT SHOWN, REFER TO DEED, ABSTRACT SOURCES AND LOCAL MUNICIPAL CODES. NOTIFY THE SURVEYOR IMMEDIATELY OF ANY DISCREPANCY.

"I hereby certify that I have surveyed the above described property and that the above map is a true representation thereof and shows the size and location of all visible structures, apparent easements and encroachments if any."

This survey is made for the present owners of the property, and those who purchase, mortgage, or guarantee the title thereto, within one year from the date hereof.

DATED THIS THE 15th DAY OF MARCH 2002.

WISCONSIN
JOHN P. KROTT
S-2258
MUKWONAGO, WIS.
JOHN P. KROTT S-2258
Wisconsin Registered Land Surveyor
(original if signed in red)

2-1985