

GEORGE T. DUNHAM
SURVEYING & SUBDIVIDING
DELAVAN, WISCONSIN

N

Scale - 1" = 20'

- = Concrete Monument
- = Iron Pipe or Rod

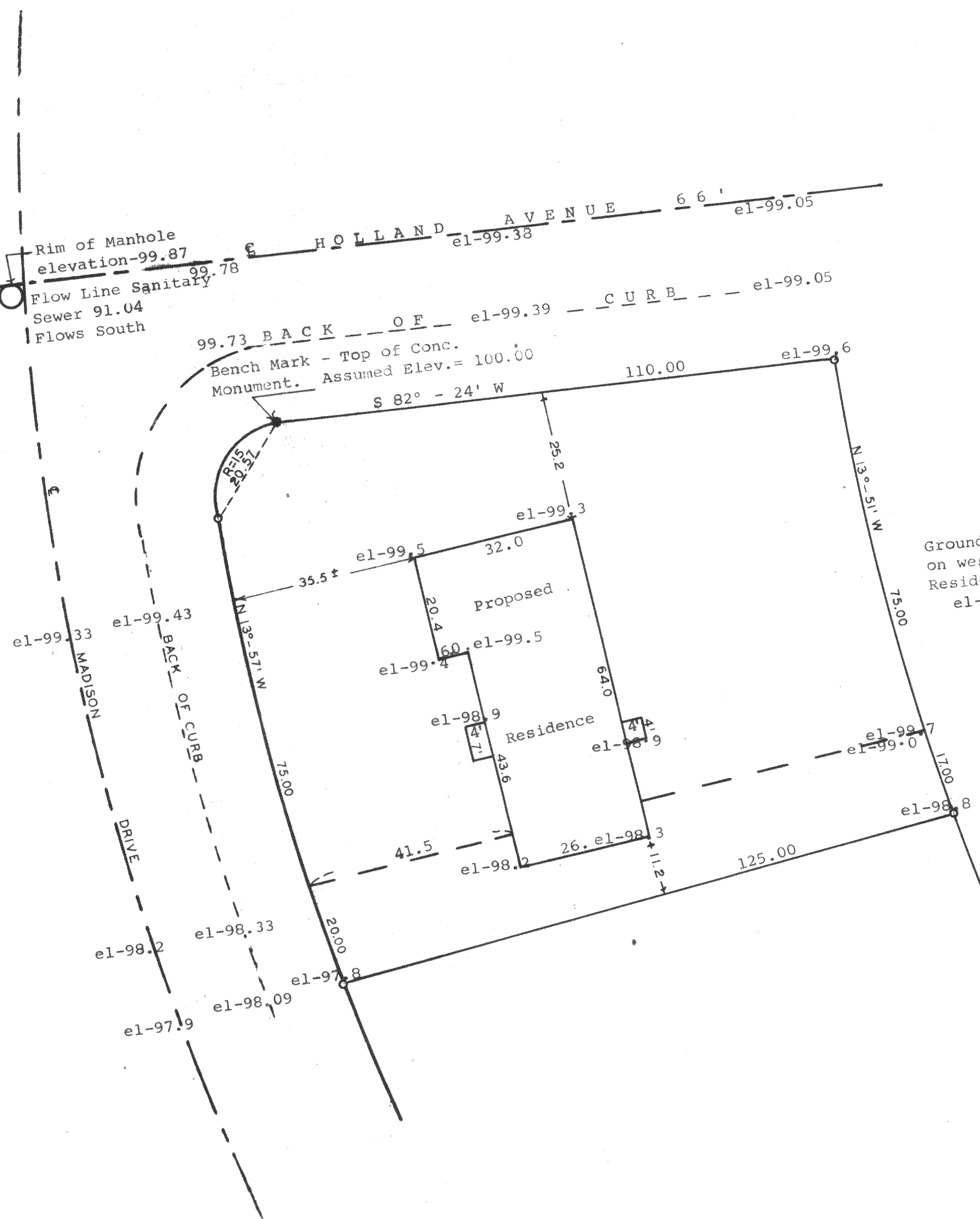

Plat of survey of Lot 8 and the Northerly portion of Lot 7,
Block 6, ~~Allyndale~~ Subdivision located in the City of Delavan,
Walworth County, Wisconsin and the location of proposed
residence to be built thereon.
September 3, 1964

allyphurst

George T. Dunham
George T. Dunham, Surveyor