

FARRIS, HANSEN & ASSOC. INC.

7 RIDGWAY COURT- P.O. BOX 437
ELKHORN, WISCONSIN 53121
PHONE (262) 723-2098
FAX (262) 723-5886

- WORK ORDERED BY -
SANDRA PRUNTY
1404 BIRCHWOOD STREET
DELAVER, WI 53115

LOT 12 OF CHESTNUT RIDGE SUBDIVISION

LOCATED IN PART OF THE SE 1/4 OF THE SW 1/4 AND PART OF THE
NE 1/4 OF THE SW 1/4 OF SECTION 13, TOWN 2 NORTH, RANGE 15 EAST,
WALWORTH COUNTY, WISCONSIN

BIRCHWOOD STREET
66' WIDE R.O.W.

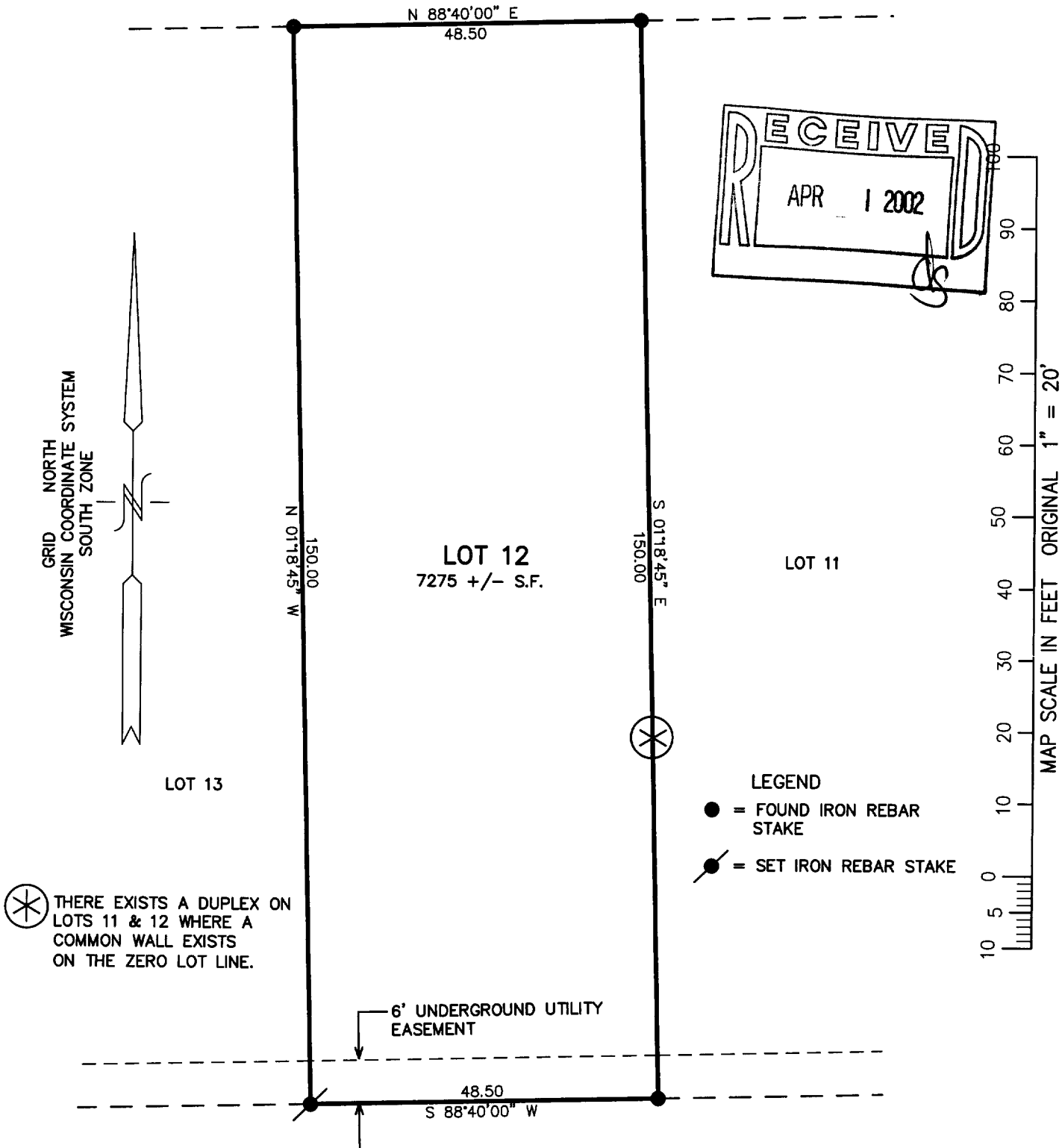

NOTE: COPIES OF THIS MAP TO WHICH THE FOLLOWING CERTIFICATE WILL APPLY SHOW THE SURVEYOR'S ORIGINAL SEAL AND SIGNATURE IN RED INK. COPIES BY ANY OTHER MEANS MAY HAVE ALTERATIONS WHICH DO NOT REPRESENT THE SURVEYOR'S WORK PRODUCT.

I HEREBY CERTIFY THAT THE ABOVE DESCRIBED PROPERTY HAS BEEN SURVEYED UNDER MY DIRECTION AND THAT THE ABOVE MAP IS A TRUE REPRESENTATION THEREOF AND SHOWS THE SIZE AND LOCATION OF THE PROPERTY AND ITS EXTERIOR BOUNDARIES. THIS SURVEY IS MADE FOR THE USE OF THE PRESENT OWNERS OF THE PROPERTY, AND ALSO THOSE WHO PURCHASE, MORTGAGE, OR GUARANTEE THE TITLE THERETO WITHIN ONE YEAR FROM THE DATE HEREOF.

DATED: 3-22-2002

Peter S. Gordon
PETER S. GORDON R.L.S. 2101

PROJECT NO. 3590.12
DATED: 03/22/2002
SHEET 1 OF 1 SHEETS

MAY 7 2002

XCR-121

2-1956