

LOT 68, WHISPERING PINES SECOND ADDITION, BEING PART OF THE NORTHWEST 1/4 OF THE SOUTHEAST 1/4 OF SECTION 13, TOWN 2 NORTH, RANGE 15 EAST, IN THE CITY OF DELAVAN, COUNTY OF WALWORTH, STATE OF WISCONSIN.

PROPOSED ADDRESS: \_\_\_\_\_ WHISPERING PINES DRIVE

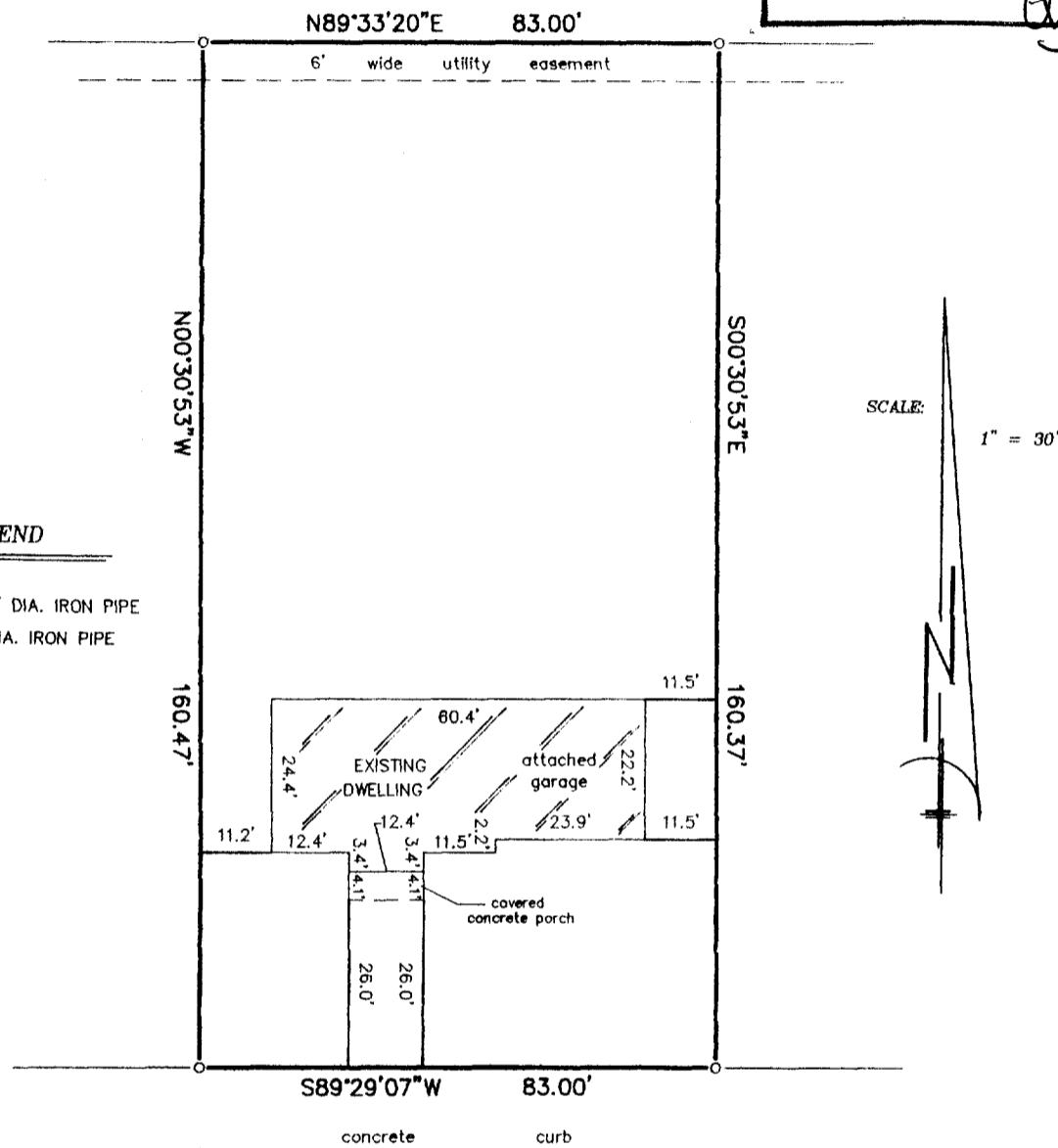
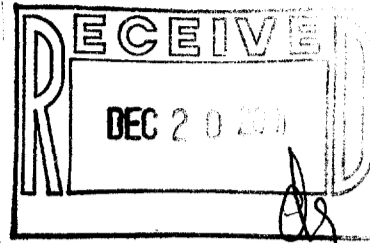

**WHISPERING** <sup>(66' WIDE)</sup> **PINES** — — — **DRIVE**

"This survey is made for the use of the present owners of the property, and those who purchase, mortgage, or guarantee the title thereto within one year from date hereof."

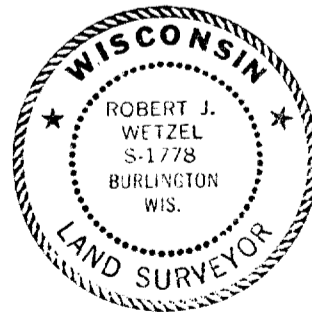

# B.W. SURVEYING

Robert J. Wetzel  
ROBERT J. WETZEL S-1778

4772  
JOB NUMBER



XWP2-15 ✓

2-1942