

GEORGE T. DUNHAM
SURVEYING & SUBDIVIDING
DELAVER, WISCONSIN

N



Scale - 1" = 20'

● = Iron Pipe

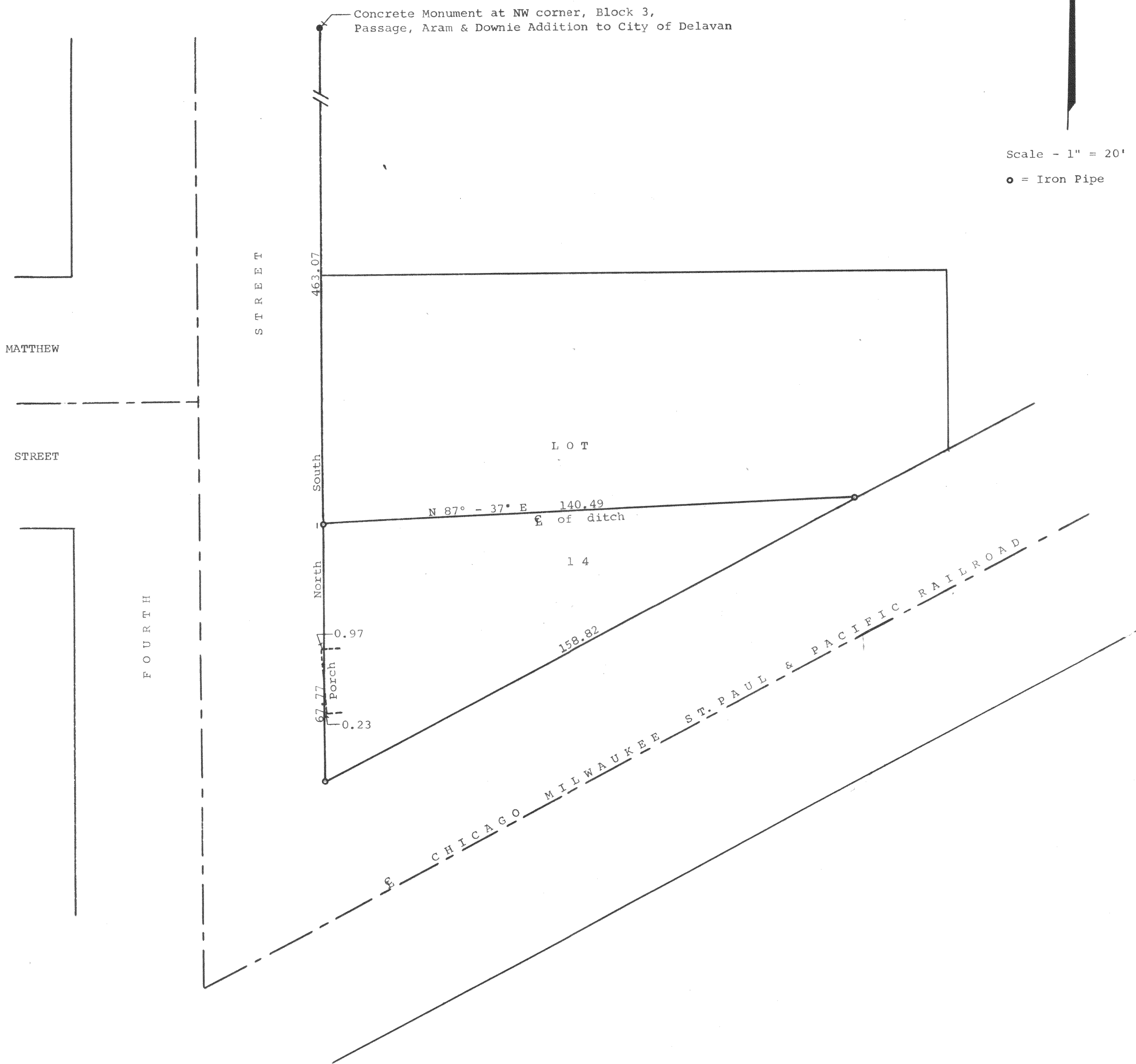

Plat of survey of that portion of Lot 14, Block 3 of
Passage, Aram & Downie Addition to the City of Delavan,
Walworth County, Wisconsin, lying South of the centerline
of the ditch running through said lot.
September 4, 1964

George T. Dunham
George T. Dunham, Surveyor