

PREPARED FOR:
RAULAND AGENCY INC
118 KENOSHA ST.
P.O. BOX 159
WALWORTH, WI
53184

PLAT OF SURVEY

- OF -

J.K. SURVEYING INC.
N3705 WILLOWBEND LANE
LAKE GENEVA, WI, 53147
262-248-3697

LOT NO. 5, BLOCK 1 IN SPRINGS PARK SUBDIVISION, A
SUBDIVISION OF THE SW 1/4 OF SECTION 18, T2N, R16E,
ACCORDING TO THE RECORDED PLAT THEROF IN VOLUME 13 OF PLATS
ON PAGE 50, IN THE OFFICE OF THE REGISTER OF DEEDS IN AND
FOR WALWORTH COUNTY, WISCONSIN. ALSO A PARCEL OF LAND
LOCATED IN LOT 4, BLOCK 1 OF SPRINGS PARK SUBDIVISION,
DESCRIBED AS FOLLOWS, TO-WIT: BEGINNING AT SE CORNER OF
SAID LOT 4; THENCE S 79°07' WEST ALONG S'LY LINE OF
SAID LOT 4, 10.02 FEET; THENCE N 14° 52' WEST PARALLEL WITH
THE E'LY LINE OF SAID LOT 4, 63.12 FEET; THENCE N 7°25'
WEST 77.19 FEET TO THE NE CORNER OF SAID LOT 4; THENCE S
14°52' EAST ALONG THE E'LY LINE OF SAID LOT 4, 140.37 FEET
TO THE PLACE OF BEGINNING. SAID LAND BEING IN THE CITY OF
DELAVER.

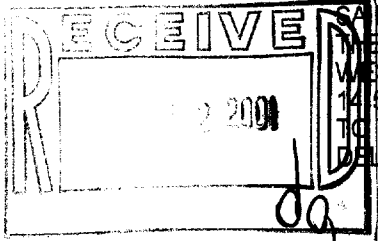

LOT 3

BLOCK 1

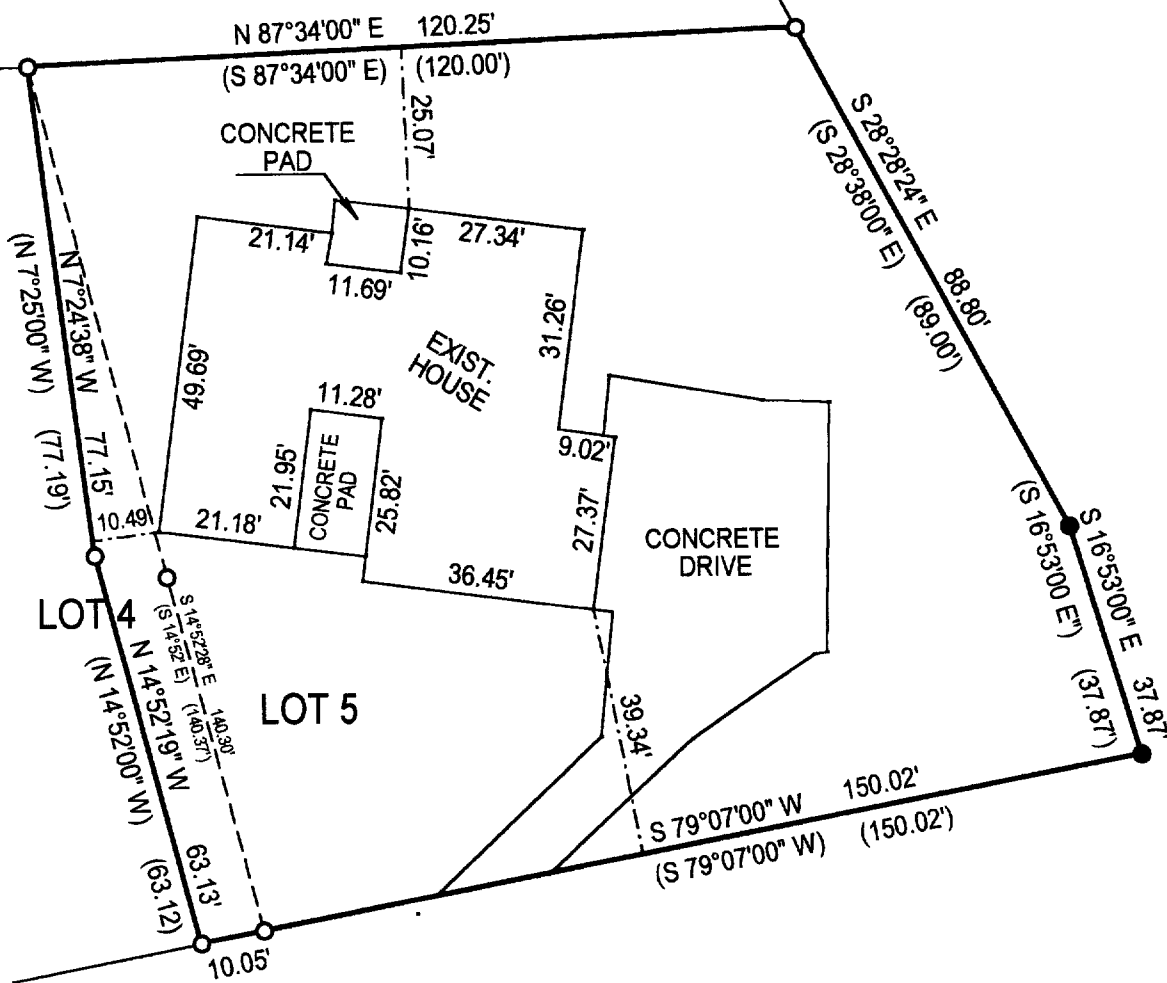

C.L. GENEVA ST.
(82.50' WIDE)

() = recorded as

□ = found iron bar

○ = found iron pipe

● = set iron pipe

■ = set iron bar

COMPARE LEGAL DESCRIPTION ABOVE AND DRAWING WITH DEED. FOR BUILDING RESTRICTIONS AND
EASEMENTS NOT SHOWN, REFER TO DEED, ABSTRACT SOURCES AND LOCAL MUNICIPAL CODES. NOTIFY
THE SURVEYOR IMMEDIATELY OF ANY DISCREPANCY.

SCALE 1" = 20'

JOB # 01-286

TAX ID # XSPS00005

"I hereby certify that I have surveyed the above described property and that
the above map is a true representation thereof and shows the size and
location of all visible structures, apparent easements and encroachments
if any."

This survey is made for the present owners of the property, and those who
purchase, mortgage, or guarantee the title thereto, within one year from
the date hereof.

DATED THIS 13TH, DAY OF AUGUST 2001.

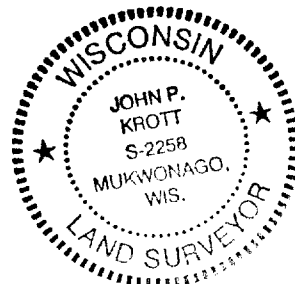

John P. Krott
JOHN KROTT S - 2258
Wisconsin Registered Land Surveyor
(original if signed in red)

002-1938