

PLAT OF SURVEY

LOT 31 OF BLOCK 4 OF
LAKE MEADOWS ADDITION NO. 1
LOCATED IN THE SW 1/4 AND SE 1/4 OF THE SE 1/4
SECTION 7, TOWN 2 NORTH, RANGE 16 EAST, CITY OF
DELAVAN, WALWORTH COUNTY, WISCONSIN

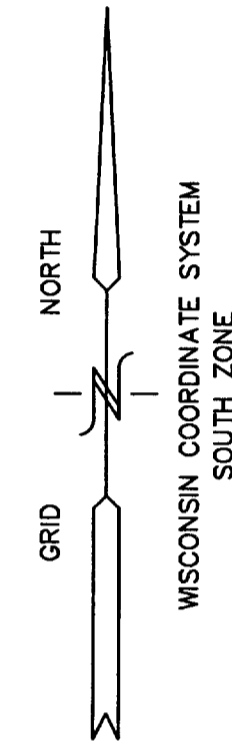

- = FOUND IRON REBAR STAKE
- = RESET IRON REBAR STAKE
- (XXX) = RECORDED AS

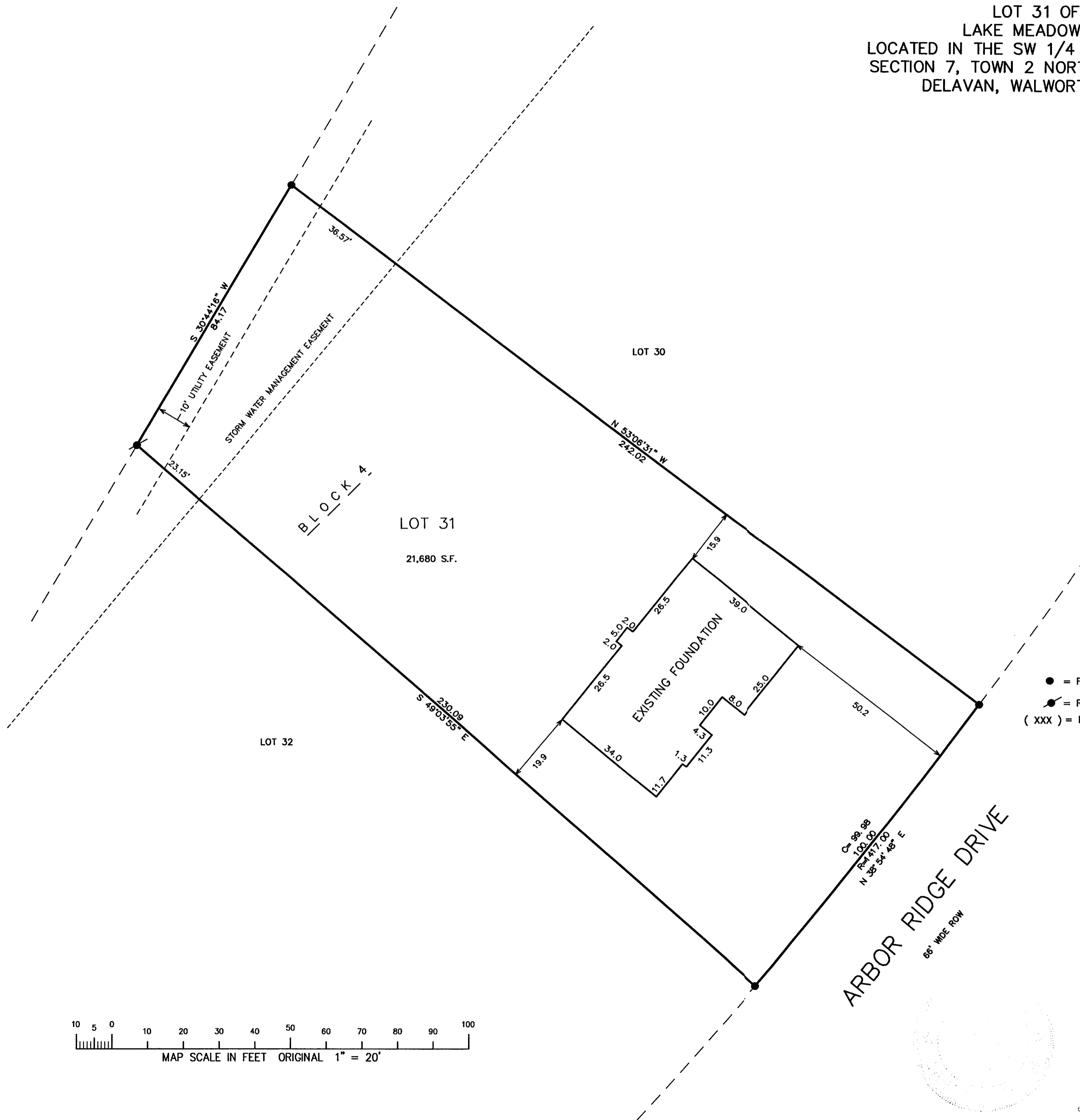
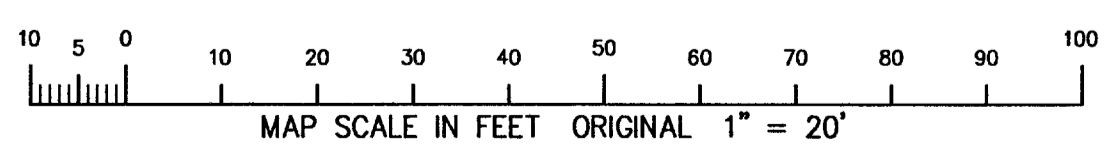

NOTE: COPIES OF THIS MAP TO WHICH THE FOLLOWING CERTIFICATE WILL APPLY SHOW SURVEYOR'S ORIGINAL SEAL AND SIGNATURE IN RED INK. COPIES BY ANY OTHER MEANS MAY HAVE ALTERATIONS WHICH DO NOT REPRESENT THE SURVEYOR'S WORK PRODUCT.

I HEREBY CERTIFY THAT THE ABOVE DESCRIBED PROPERTY HAS BEEN SURVEYED UNDER MY DIRECTION AND THAT THE ABOVE MAP IS A TRUE REPRESENTATION THEREOF AND SHOWS THE SIZE AND LOCATION OF THE PROPERTY AND ITS EXTERIOR BOUNDARIES. THIS SURVEY IS MADE FOR THE USE OF THE PRESENT OWNERS OF THE PROPERTY, AND ALSO THOSE WHO PURCHASE, MORTGAGE, OR GUARANTEE THE TITLE THERETO WITHIN ONE YEAR FROM THE DATE HEREOF.

DATED: 5-31-2001

Peter S. Gordon
PETER S. GORDON R.L.S. 2101

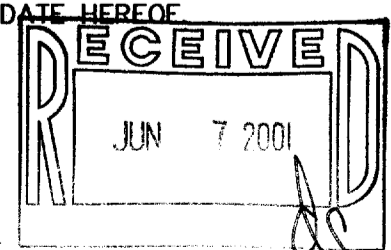

PLAT OF SURVEY
LOT 31 BLOCK 4
LAKE MEADOWS ADDITION NO. 1

WORK ORDERED BY: PREFERRED HOMES
WILLIAM BOHN
2903 BORG ROAD
DELAVAN, WISCONSIN 53115

FARRIS, HANSEN & ASSOCIATES, INC
Engineering, Architecture, Surveying
7 Ridgeway Court P.O. Box 437
ELKHORN, WISCONSIN 53121
Office: (414) 723-2098
Fax: (414) 723-5886

REVISIONS

PROJECT NO.
3686.04-3
DATE:
05-31-01
SHEET NO.
1 OF 1

MAY 31 2001

XLm1-3 002-1911