

**WALWORTH COUNTY  
SURVEYING & MAPPING**

P. O. BOX 1115  
LAKE GENEVA, WISCONSIN  
414-248-0505

PLAT OF SURVEY OF

LOT 6, BLOCK 5 OF CONVERSE SUBDIVISION IN THE CITY OF DELAVAN, TOGETHER WITH THE FOLLOWING PARCEL: BEGINNING AT THE SOUTHWEST CORNER OF LOT 6 IN BLOCK 5 OF CONVERSE SUBDIVISION, THENCE SOUTHWESTERLY ALONG THE NORTHWESTERLY LINE OF WISCONSIN STREET 22 FEET; THENCE NORTHWESTERLY PARALLEL TO THE SOUTHWESTERLY LINE OF SAID LOT 6, 165 FEET; THENCE NORTHEASTERLY PARALLEL TO THE NORTHWESTERLY LINE OF WISCONSIN STREET 22 FEET; THENCE SOUTHEASTERLY, ALONG THE SOUTHWESTERLY LINE OF SAID LOT 6 TO THE PLACE OF BEGINNING.

ORDERED BY: WASSEL, KILKENNY & DANZ  
P. O. BOX 447  
DELAVAN, WISCONSIN  
53115

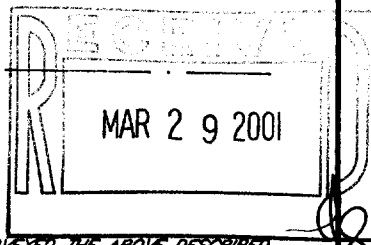
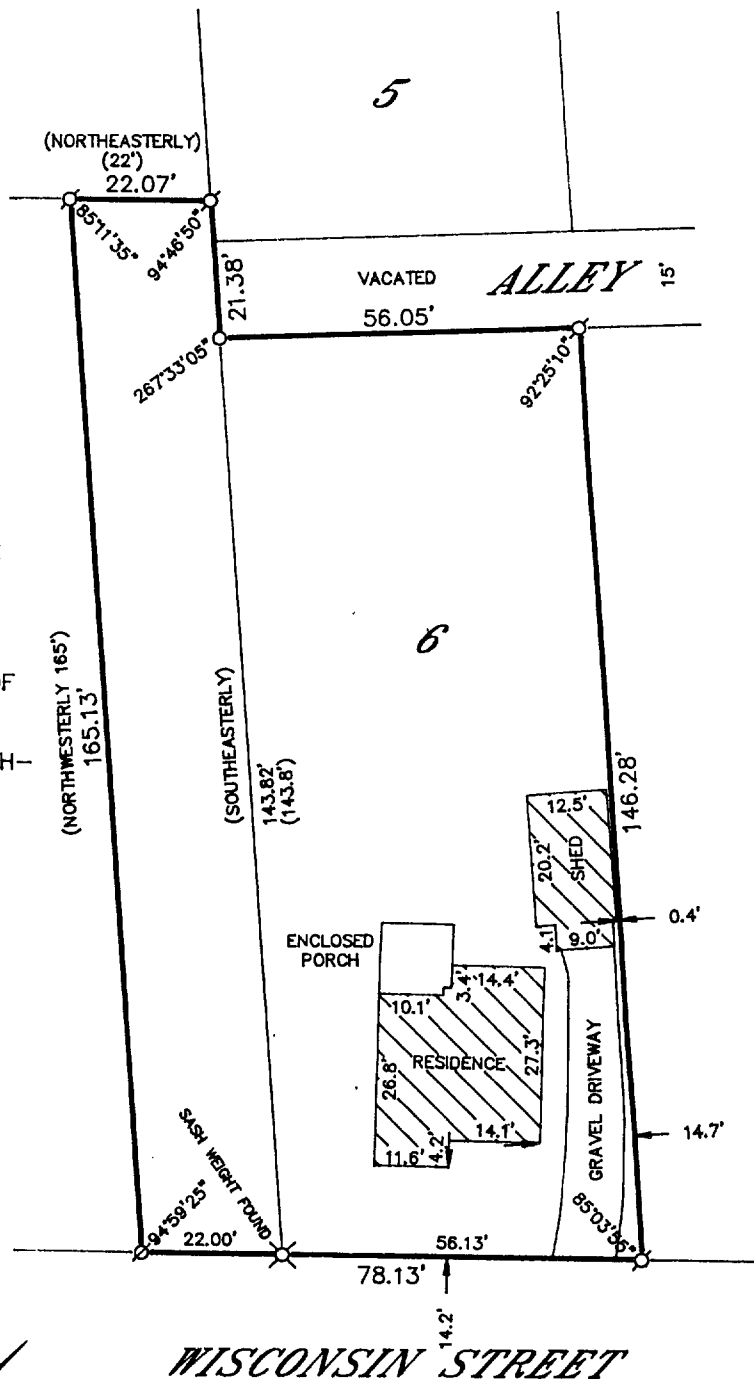

I HEREBY CERTIFY THAT I HAVE SURVEYED THE ABOVE DESCRIBED PROPERTY AND THAT THE ABOVE MAP IS A TRUE REPRESENTATION THEREOF AND SHOWS THE SIZE AND LOCATION OF THE PROPERTY, ITS EXTERIOR BOUNDARIES, THE LOCATION OF ALL VISIBLE STRUCTURES AND DIMENSIONS OF ALL PRINCIPAL BUILDINGS THEREON, BOUNDARY FENCES, APPARENT EASEMENTS, ROADWAYS AND VISIBLE ENCROACHMENTS, IF ANY, TO THE BEST OF MY KNOWLEDGE AND BELIEF.

THIS SURVEY IS MADE FOR THE USE OF THE PRESENT OWNERS OF THE PROPERTY AND ALSO THOSE WHO PURCHASE, MORTGAGE OR GUARANTEE THE TITLE THERETO WITHIN ONE (1) YEAR FROM DATE HEREOF.

*Robert M. Baerenwald*  
ROBERT M. BAERENWALD  
WISCONSIN REGISTERED LAND SURVEYOR, S-1508

DATE Sept. 16, 1997 JOB NO. 5606

NOTE: THIS IS NOT A CERTIFIED COPY UNLESS SEALED.

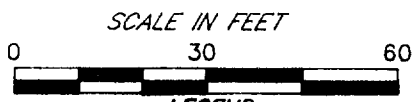

- LEGEND**
- IRON PIPE FOUND
  - ⊗-IRON ROD FOUND
  - ⊙-CONCRETE MONUMENT FOUND
  - IRON PIPE PLACED
  - ( )-RECORDED AS

XCS-43  
002-1902