

PLAT OF SURVEY -OF-

LOT 1 OF CERTIFIED SURVEY MAP NO. 642,
RECORDED IN VOLUME 3 OF CERTIFIED
SURVEY MAPS, PAGE 122, BEING PART OF
THE SOUTHWEST 1/4 OF THE SOUTHEAST
1/4 OF SECTION 17, TOWNSHIP 2 NORTH,
RANGE 16 EAST. SAID LAND BEING IN THE
CITY OF DELAVAN, COUNTY OF WALWORTH
AND STATE OF WISCONSIN.

SURVEY FOR: BOB KUHN
SURVEY LOCATION: 436 S. WRIGHT ST.

"I hereby certify that I have surveyed the above described
property and that the above map is a correct representation thereof
and shows the size and location of the property, its exterior
boundaries, the location of all visible structures and dimensions
of all principal buildings thereon, boundary fences, apparent
easements, roadways and encroachments, if any."

"This survey is made for the use of the present owners of the
property, and those who purchase, mortgage, or guarantee the
title thereto within one year from date hereof."

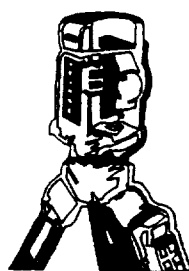

B.W. SURVEYING, INC.

LAND SURVEYS
MAPPING AND PLANNING
412 N. PINE STREET
BURLINGTON, WI 53105
(262)-767-0225



THIS IS NOT AN ORIGINAL PRINT
UNLESS THIS SEAL IS RED.

Franklin J. Lehman
FRANKLIN J. LEHMAN S-2211
FEB. 19, 2001 4814
DATE JOB NUMBER

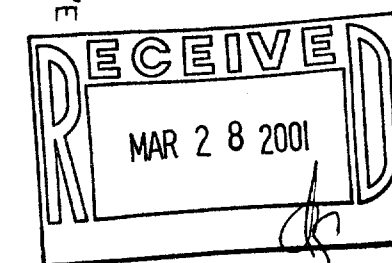

SCALE:

1" = 60'

LEGEND

- FOUND IRON PIPE
- LIGHT POLE
- () RECORDED AS

MONUMENTATION, EXCEPT AS SHOWN, BY
WRITTEN AGREEMENT WITH THE ABOVE NAMED
CLIENT HAS BEEN WAIVED IN ACCORDANCE
A-E 7.01(2) OF THE WISCONSIN
ADMINISTRATIVE CODE.

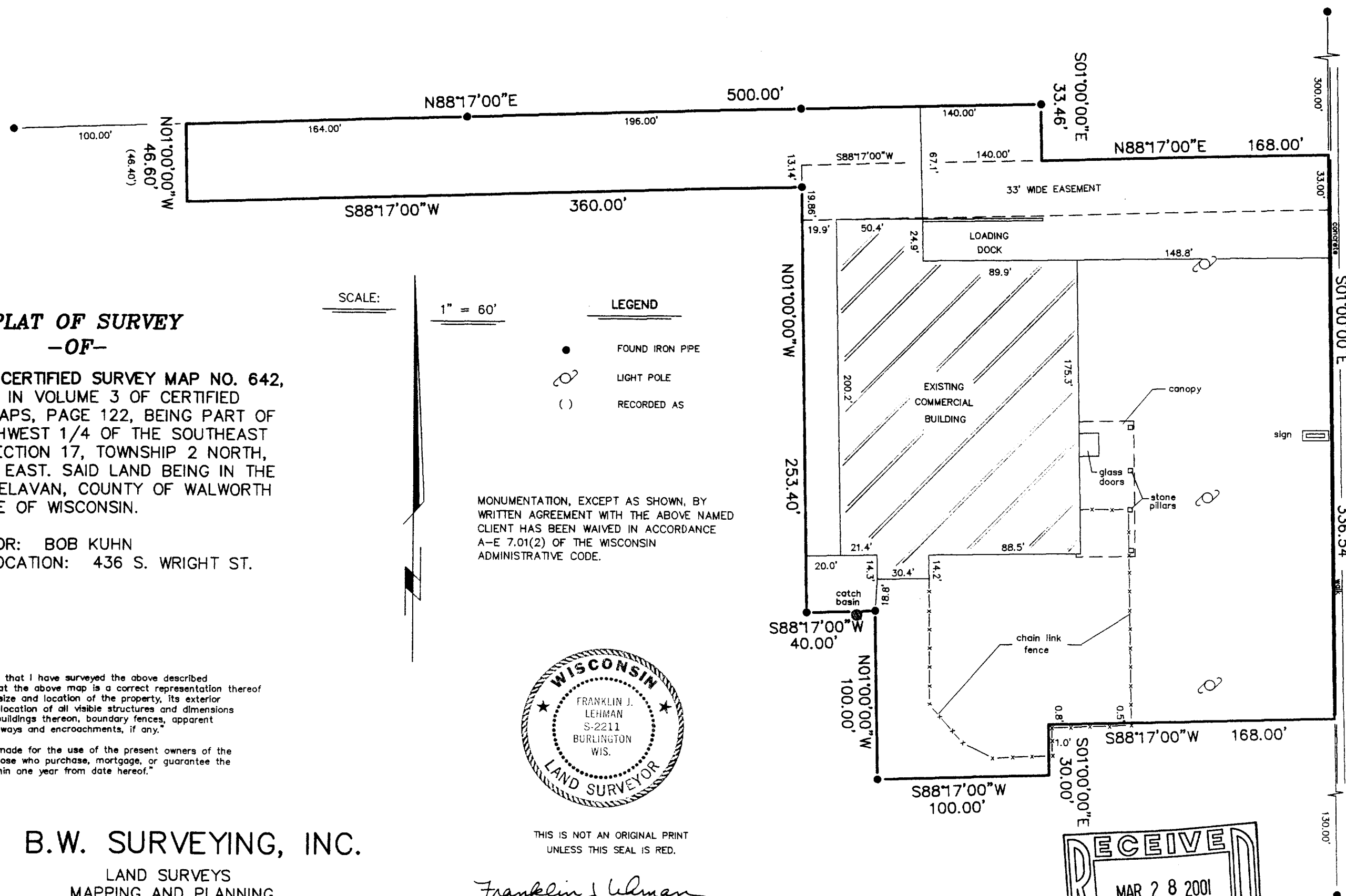

WRIGHT STREET

XA-642-1 002-1898