

ABELL  
SURVEYING & MAPPING

1140 SEQUOIA STREET • DELAVAN, WISCONSIN 53115  
262-728-6737

TAX PARCEL  
ZWUP-107E

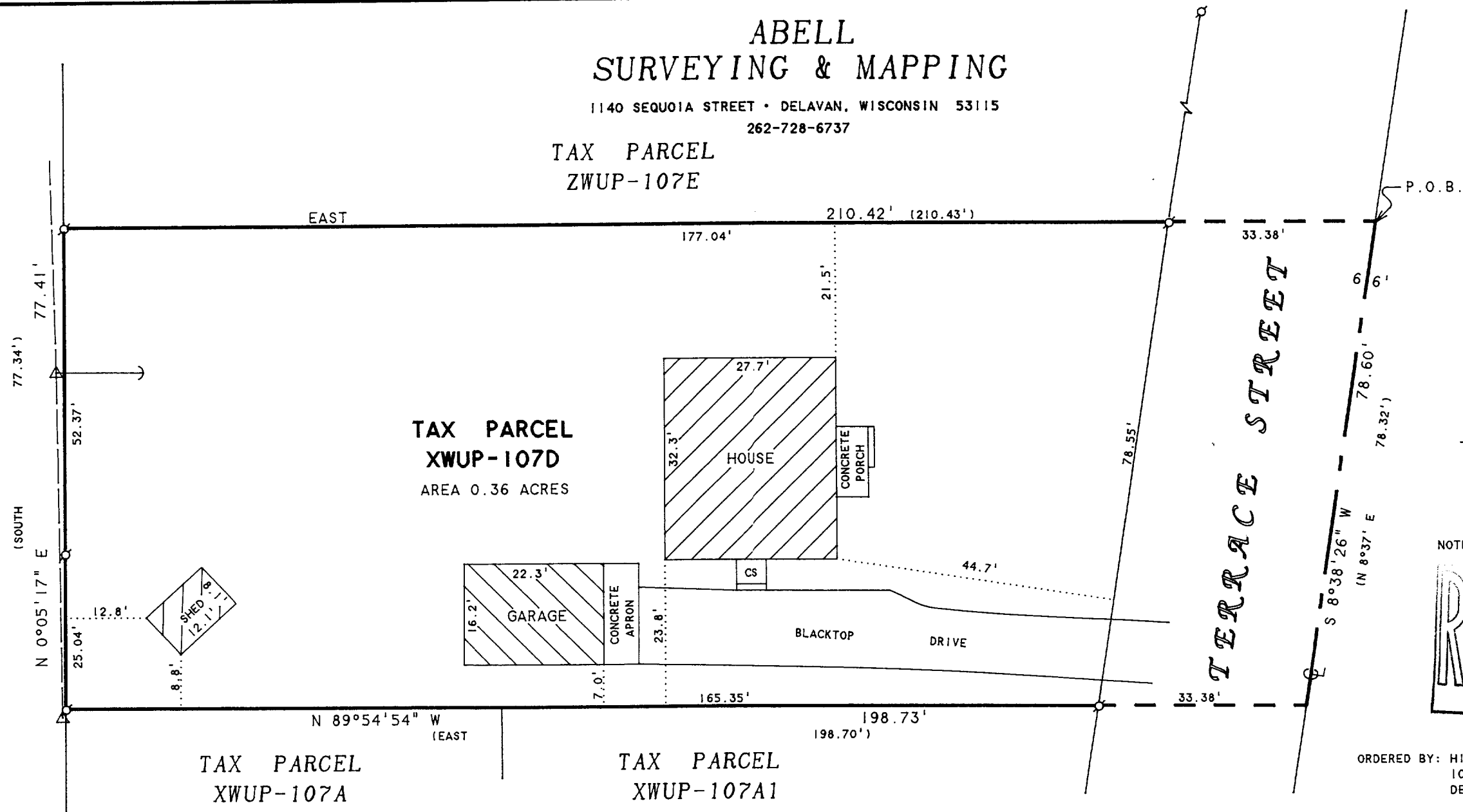

N



SCALE 1"=20'

LEGEND

- ⊗ - IRON PIPE FOUND
- CS - CONCRETE STOOP
- △ - UTILITY POLE
- - GUY WIRE
- - OVERHEAD UTILITY LINES
- ( ) - RECORDED AS

NOTE: BEARINGS ARE REFERENCED TO  
EXISTING SURVEY RECORDS.

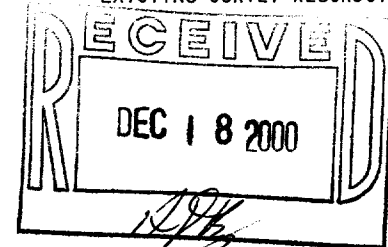

ORDERED BY: HIBL'S REAL ESTATE SALES, INC.  
1034B ANN STREET  
DELAVAN, WI 53115

PLAT OF SURVEY OF

A parcel of land located in the NW 1/4 of Section 18, Town 2 North, Range 16 East, described as follows, to-wit: Commencing at the North one-quarter section corner of said section, thence south 8° 37' West along the center line of Terrace Street 356.96' to the place of beginning, thence West parallel to the North line of said Section 210.43', thence south at right angles to said North line 77.34 feet, thence East parallel to said north line 198.70' to the center line of said street, thence north 8° 37' East along the center line of said street 78.32' to the place of beginning.

I HEREBY CERTIFY THAT I HAVE SURVEYED THE ABOVE DESCRIBED PROPERTY AND THAT THE ABOVE MAP IS A TRUE REPRESENTATION THEREOF AND SHOWS THE SIZE AND LOCATION OF THE PROPERTY, ITS EXTERIOR BOUNDARIES, THE LOCATION OF ALL VISIBLE STRUCTURES AND DIMENSIONS OF ALL PRINCIPAL BUILDINGS THEREON, BOUNDARY FENCES, APPARENT EASEMENTS, ROADWAYS AND VISIBLE ENCROACHMENTS, IF ANY, TO THE BEST OF MY KNOWLEDGE AND BELIEF.

THIS SURVEY IS MADE FOR THE USE OF THE PRESENT OWNERS OF THE PROPERTY, AND ALSO THOSE WHO PURCHASE, MORTGAGE, OR GUARANTEE THE TITLE THERETO WITHIN ONE (1) YEAR FROM DATE HEREON.

*David F. Abell*

DAVID F. ABELL  
WISCONSIN REGISTERED LAND SURVEYOR, S-1596

*October 11, 2000*

DATE: \_\_\_\_\_ JOB NUMBER - 00164  
NOTE: THIS IS NOT A CERTIFIED COPY UNLESS SEALED.

002-1880

XWUP-107D