

# PLAT OF SURVEY

OF

LOT 5 BLOCK 6, FAIRVIEW HEIGHTS, ACCORDING TO THE RECORD PLAT THEREOF,  
CITY OF DELAVAN, WALWORTH COUNTY, WISCONSIN.

J.K. SURVEYING  
JEFFREY L. KIMPS R.L.S.  
7561 336TH AVE.  
BURLINGTON WI 53105  
262-537-4274

*PHOENIX STREET*

PREPARED FOR : RYAN ZENK  
ZENK REALTY LLC  
ELKHORN WI.

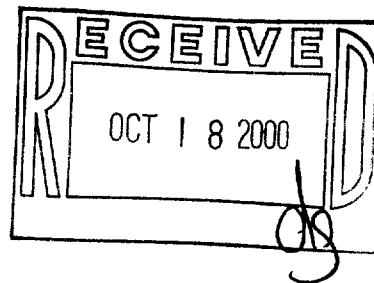
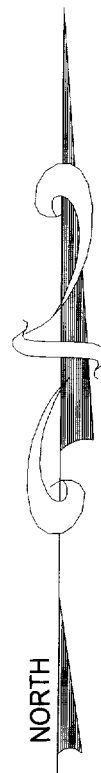
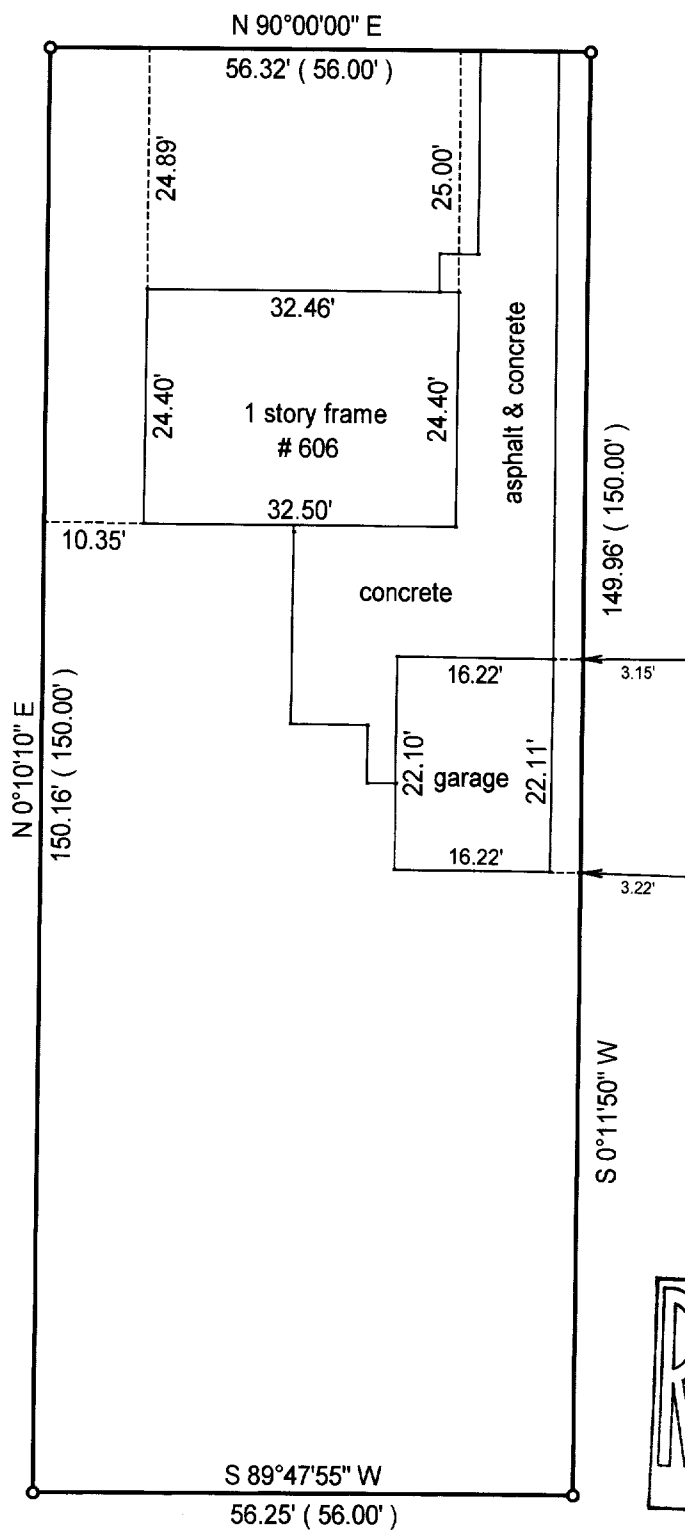

- ( ) = recorded as  
■ = set iron bar  
□ = found iron bar  
○ = found iron pipe  
● = set iron pipe

COMPARE LEGAL DESCRIPTION ABOVE AND DRAWING WITH DEED. FOR BUILDING RESTRICTIONS AND EASEMENTS NOT SHOWN, REFER TO DEED, ABSTRACT SOURCES AND LOCAL MUNICIPAL CODES. NOTIFY THE SURVEYOR IMMEDIATELY OF ANY DISCREPANCY.

"I hereby certify that I have surveyed the above described property and that the above map is a true representation thereof and shows the size and location of all visible structures, apparent easements and encroachments if any."

This survey is made for the present owners of the property, and those who purchase, mortgage, or guarantee the title thereto, within one year from the date hereof.

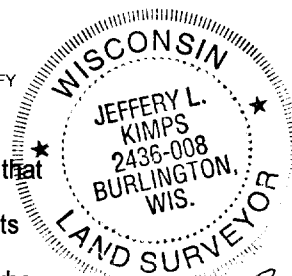

JOB# 00-401

SCALE: 1"=20'

TAX KEY #  
XFH 00050

DATED THIS 19 TH DAY OF September 20 00

JEFFREY L. KIMPS S - 2436  
Wisconsin Registered Land Surveyor  
(original if signed in red)

XFH-50

002-1869