

SITE PLAN
-OF-

LOT 60, WHISPERING PINES SECOND ADDITION, BEING PART OF THE NORTHWEST 1/4 OF THE
SOUTHEAST 1/4 OF SECTION 13, TOWN 2 NORTH, RANGE 15 EAST, IN THE CITY OF DELAVAN,
COUNTY OF WALWORTH, STATE OF WISCONSIN.

SURVEY FOR: SOUTHEASTERN WISCONSIN HOUSING CORP.

PROPOSED ADDRESS: _____ PINE STREET

NOTE: LOT TO BE SURVEYED AND HOUSE TO BE STAKED UPON
NOTIFICATION BY THE ABOVE NAMED CLIENT.

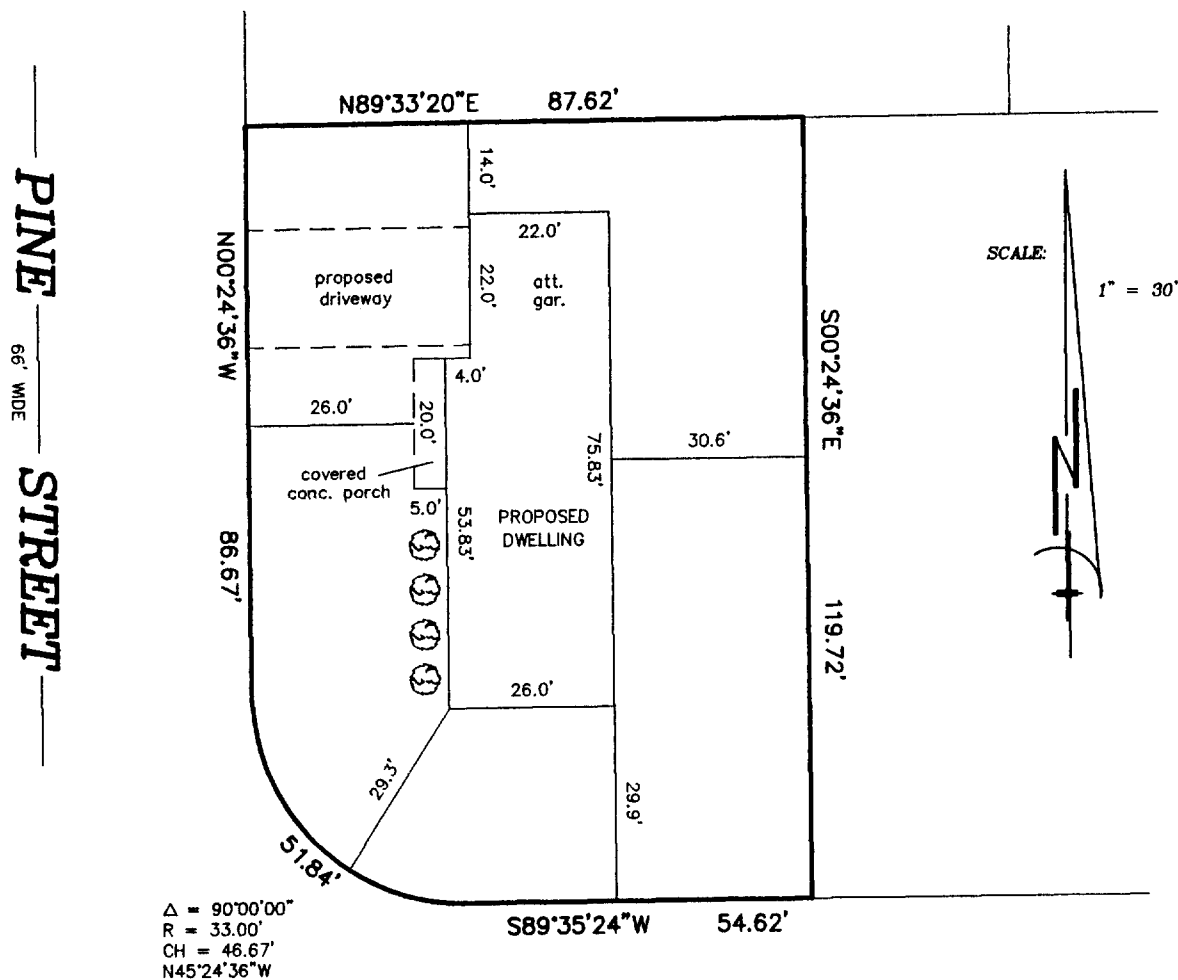

SPRUCE STREET
(66' WIDE)

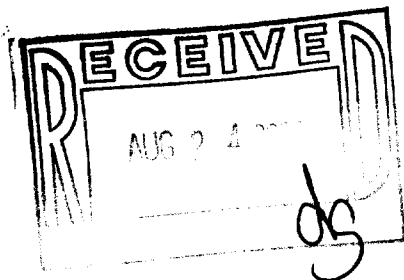

THIS IS NOT AN ORIGINAL PRINT
UNLESS THIS SEAL IS RED.

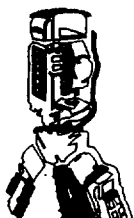

B.W. SURVEYING

412 N. PINE STREET
BURLINGTON, WI 53105
(414)-767-0225

Robert J. Wetzel
ROBERT J. WETZEL S-1778

APRIL 26, 2000
DATE

4467
JOB NUMBER

XWP2-7

002-1858