

SITE PLAN  
-OF-

LOT 80, WHISPERING PINES SECOND ADDITION, BEING PART OF THE NORTHWEST 1/4 OF THE  
SOUTHEAST 1/4 OF SECTION 13 TOWN 2 NORTH, RANGE 15 EAST, IN THE CITY OF DELAVAN,  
COUNTY OF WALWORTH, STATE OF WISCONSIN.

SURVEY FOR: SOUTHEASTERN HOUSING CORP.  
PROPOSED ADDRESS: \_\_\_\_\_ SPRUCE STREET

NOTE: LOT TO BE SURVEYED AND HOUSE TO BE STAKED UPON NOTIFICATION BY THE ABOVE  
NAMED CLIENT.

--- SPRUCE (66' WIDE) STREET ---

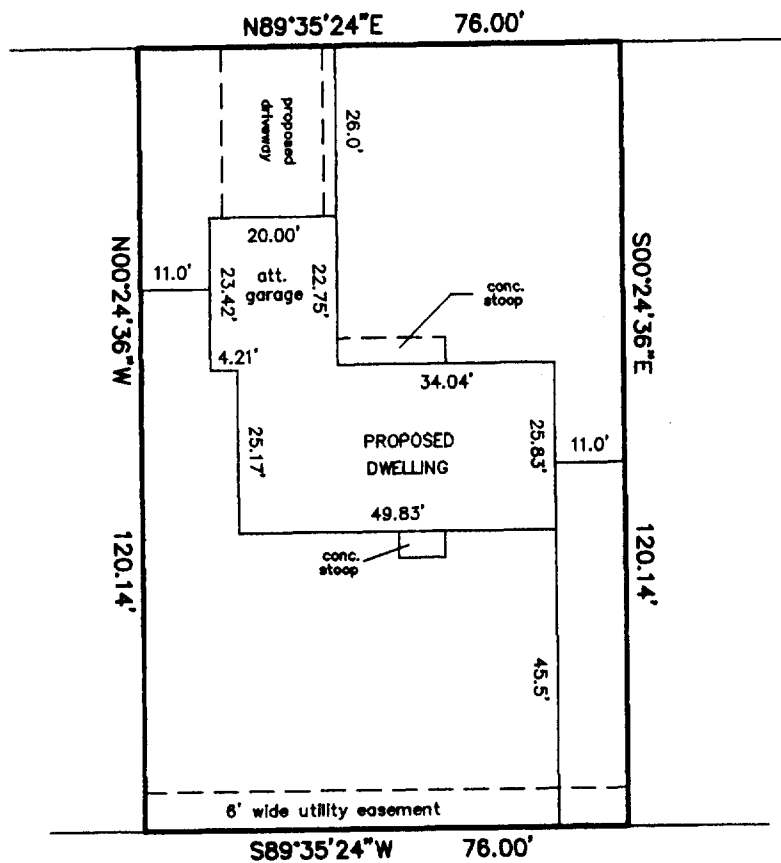

SCALE: 1" = 30'

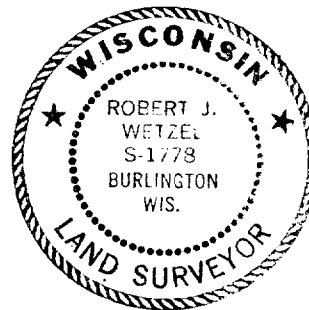
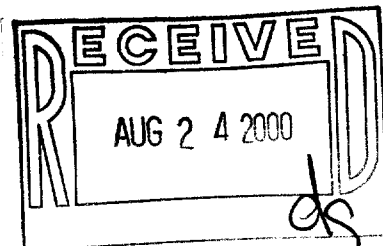

THIS IS NOT AN ORIGINAL PRINT  
UNLESS THIS SEAL IS RED.



**B.W. SURVEYING**

412 N. PINE STREET  
BURLINGTON, WI 53105  
(262)-767-0225

*Robert J. Wetzel*  
ROBERT J. WETZEL S-1778

MAY 4, 2000  
DATE

4485  
JOB NUMBER

XWP2-27

002-1856