

SITE PLAN
-OF-

LOT 55, WHISPERING PINES SECOND ADDITION, BEING PART OF THE NORTHWEST 1/4 OF THE
SOUTHEAST 1/4 OF SECTION 13, TOWN 2 NORTH, RANGE 15 EAST, IN THE CITY OF DELAVAN,
COUNTY OF WALWORTH, STATE OF WISCONSIN.

SURVEY FOR: SOUTHEASTERN HOUSING CORP.
PROPOSED ADDRESS: _____ SPRUCE STREET

NOTE: LOT TO BE SURVEYED AND PROPOSED DWELLING TO BE STAKED UPON NOTIFICATION BY
THE ABOVE NAMED CLIENT.

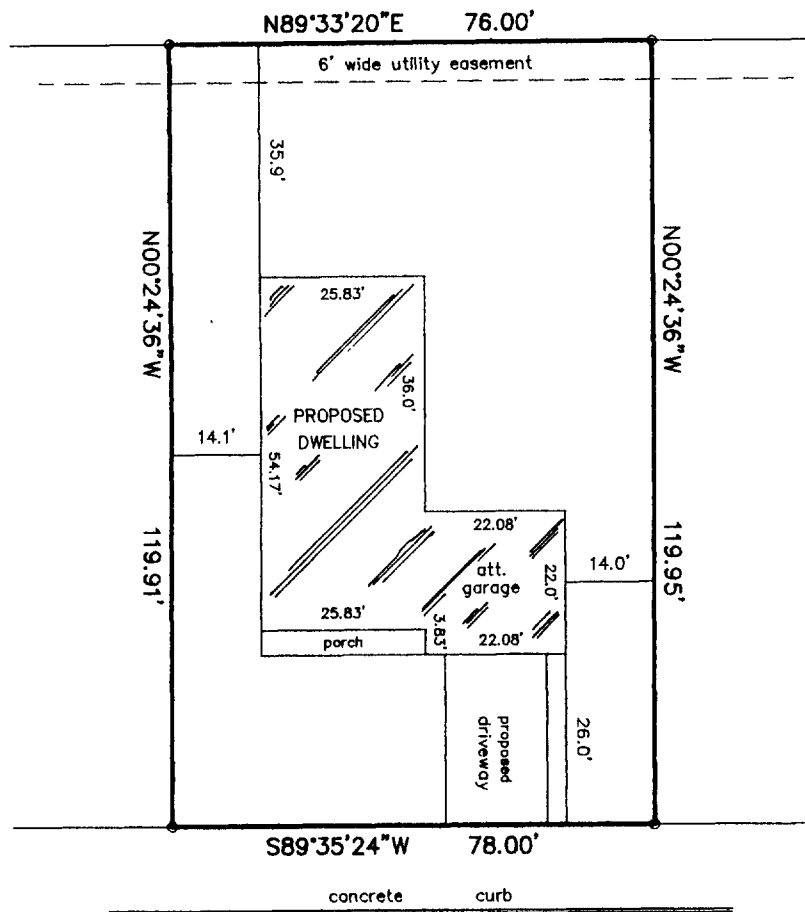

SCALE:

1" = 30'

SPRUCE (66' WIDE) STREET

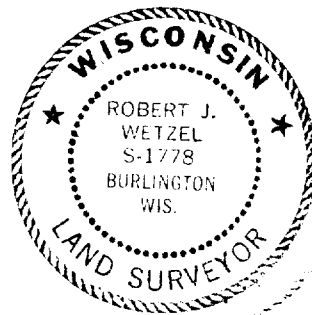
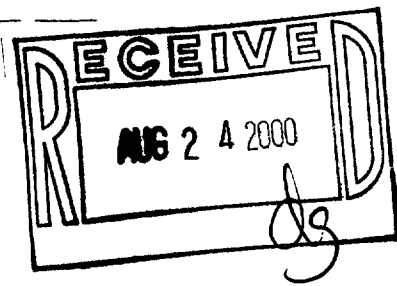

THIS IS NOT AN ORIGINAL PRINT
UNLESS THIS SEAL IS RED.



B.W. SURVEYING

412 N. PINE STREET
BURLINGTON, WI 53105
(414)-767-0225

Robert J. Wetzel
ROBERT J. WETZEL S-1778

JULY 26, 2000
DATE

4604
JOB NUMBER

XWP2-2

002-1855