

DUNHAM & RASMUSSEN  
 SURVEYING & ENGINEERING  
 DELAVAN, WISCONSIN

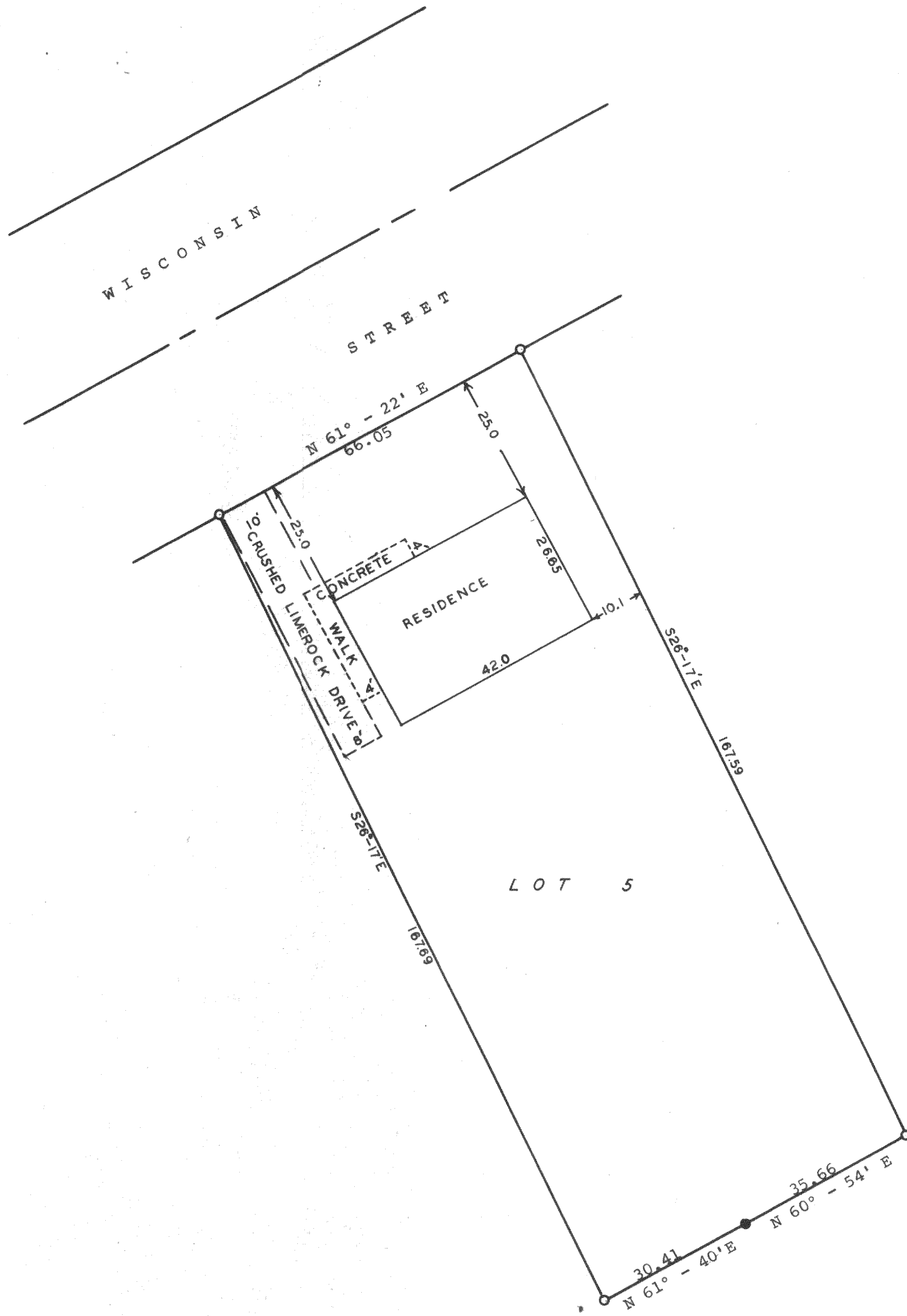

Scale - 1" = 20'  
 ○ = Iron Pipe  
 ● = Concrete Monument



STATE OF WISCONSIN)  
 WALWORTH COUNTY ) SS

I, George T. Dunham do hereby certify that I have surveyed the property described as follows,  
 Lot 5, Block 1 of Sunny Side Subdivision located in the City of Delavan, Walworth County, Wisconsin,  
 and that the plat shown above is a correct representation of the property lines and of the improvements located thereon.  
 March 2, 1962

*George T. Dunham*  
 George T. Dunham, Wis. Land Surveyor No. S-306