

ASBUILT SURVEY OF BUILDING 3  
OF MEADOWS OF DELAVAN, CONDOMINIUMS  
A CONDOMINIUM RECORDED AS DOC. #355588, LOCATED IN THE SW 1/4 OF  
SECTION 13, TOWN 2 NORTH, RANGE 15 EAST, CITY OF DELAVAN,  
WALWORTH COUNTY, WISCONSIN

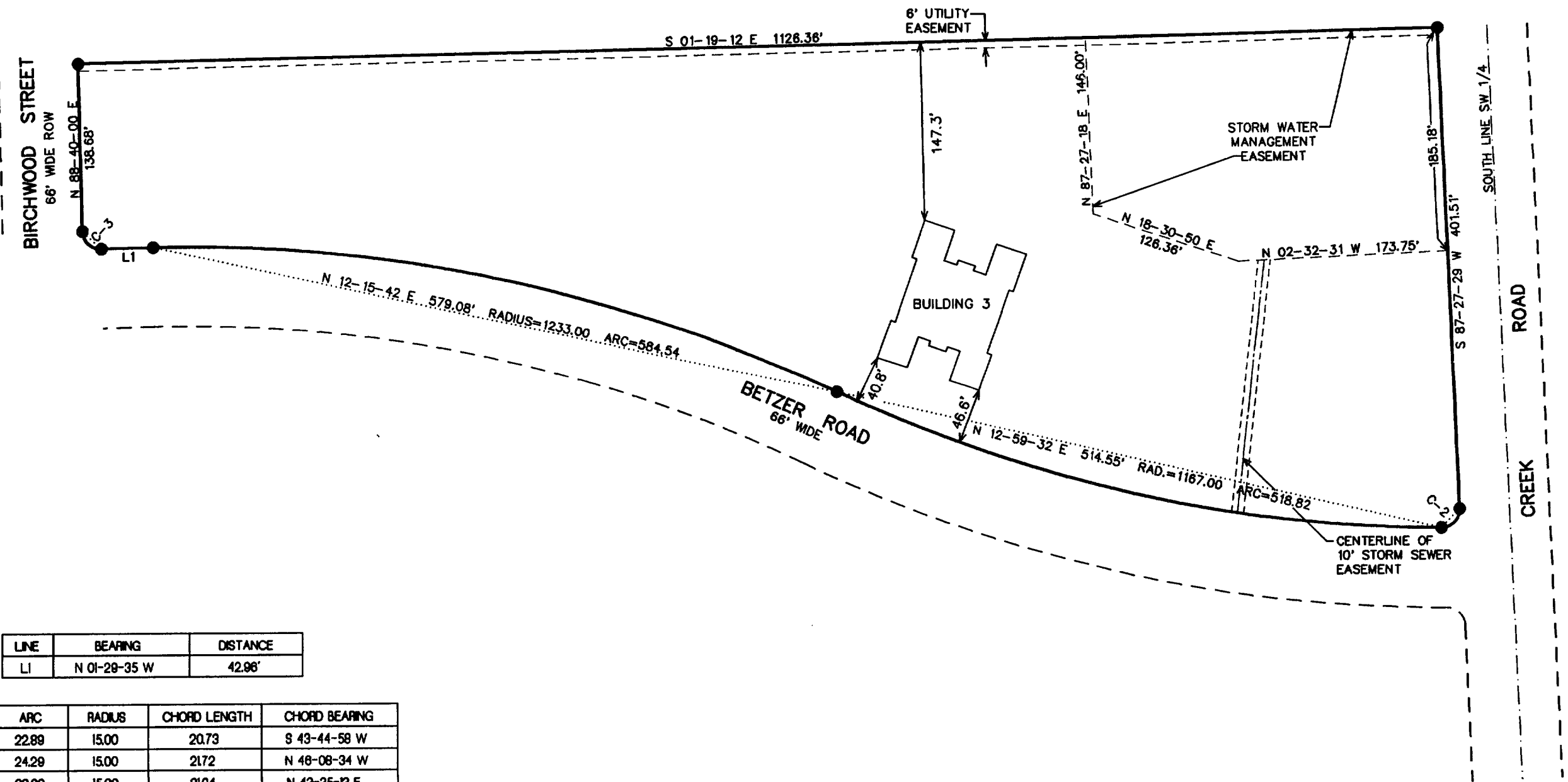
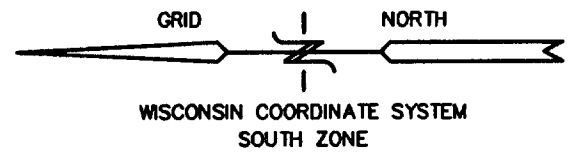

LINE	BEARING	DISTANCE
LI	N 01-29-35 W	42.96'

CURVE	ARC	RADIUS	CHORD LENGTH	CHORD BEARING
C1	22.89	15.00	20.73	S 43-44-58 W
C2	24.29	15.00	21.72	N 46-08-34 W
C3	23.60	15.00	21.24	N 43-35-13 E

LEGEND  
● = FOUND IRON REBAR STAKE  
LCE = LIMITED COMMON ELEMENT

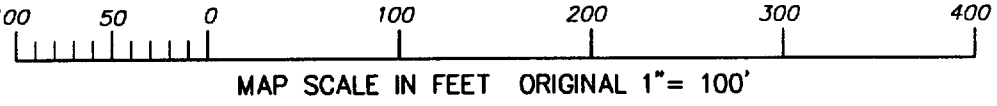
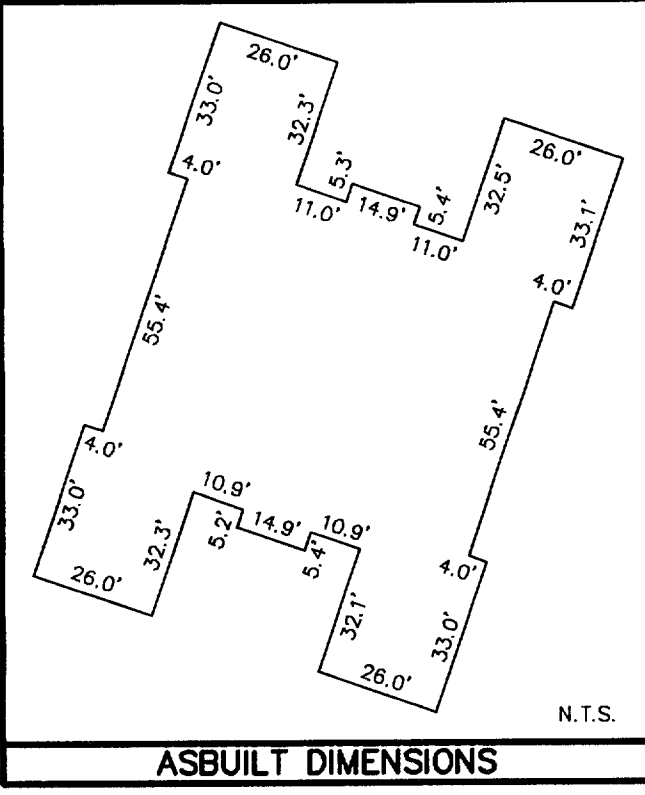

NOTE: COPIES OF THIS MAP TO WHICH THE FOLLOWING CERTIFICATE  
WILL APPLY SHOW THE SURVEYOR'S ORIGINAL SEAL AND SIGNATURE  
IN RED INK. COPIES BY ANY OTHER MEANS MAY HAVE ALTERATIONS  
WHICH DO NOT REPRESENT THE SURVEYOR'S WORK PRODUCT.

I HEREBY CERTIFY THAT THE ABOVE DESCRIBED PROPERTY HAS BEEN  
SURVEYED UNDER MY DIRECTION AND THAT THE ABOVE MAP IS A TRUE  
REPRESENTATION THEREOF AND SHOWS THE SIZE AND LOCATION OF  
THE PROPERTY AND ITS EXTERIOR BOUNDARIES. THIS SURVEY IS  
MADE FOR THE USE OF THE PRESENT OWNERS OF THE PROPERTY, AND  
ALSO THOSE WHO PURCHASE, MORTGAGE, OR GUARANTEE THE TITLE  
THERETO WITHIN ONE YEAR FROM THE DATE HEREOF.

DATED: 5-4-2000

*Peter S. Gordon*  
PETER S. GORDON R.L.S. 2101

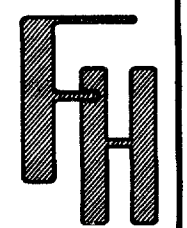
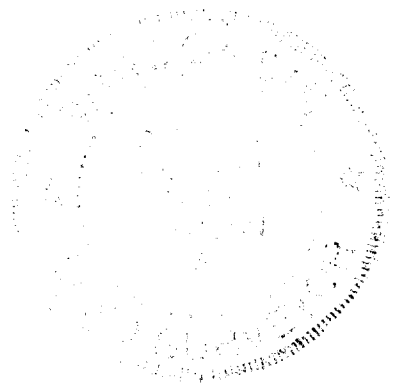
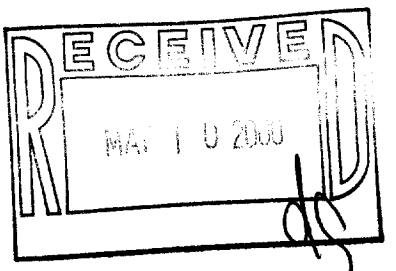

ASBUILT SURVEY

— WORK ORDERED BY —  
ROLAND ROTH  
ROR, INC.  
P.O. BOX 585  
HARTLAND, WI. 53029

FARRIS, HANSEN & ASSOCIATES, INC.  
ENGINEERING — ARCHITECTURE — SURVEYING  
7 RIDGWAY COURT P.O. BOX 437  
ELKHORN, WISCONSIN 53121  
OFFICE: (262) 723-2098 FAX: (262) 723-5886

REVISIONS

PROJECT NO.  
4057.99  
DATE:  
05/03/2000  
SHEET NO.  
1 OF 1

002-1836

XMED-17

MAY 14 2000