

ABELL
SURVEYING & MAPPING
1140 SEQUOIA STREET • DELAVAN, WISCONSIN 53115
262-728-6737

GENEVA STREET 82.5' WIDE

THIRD STREET 82.5' WIDE

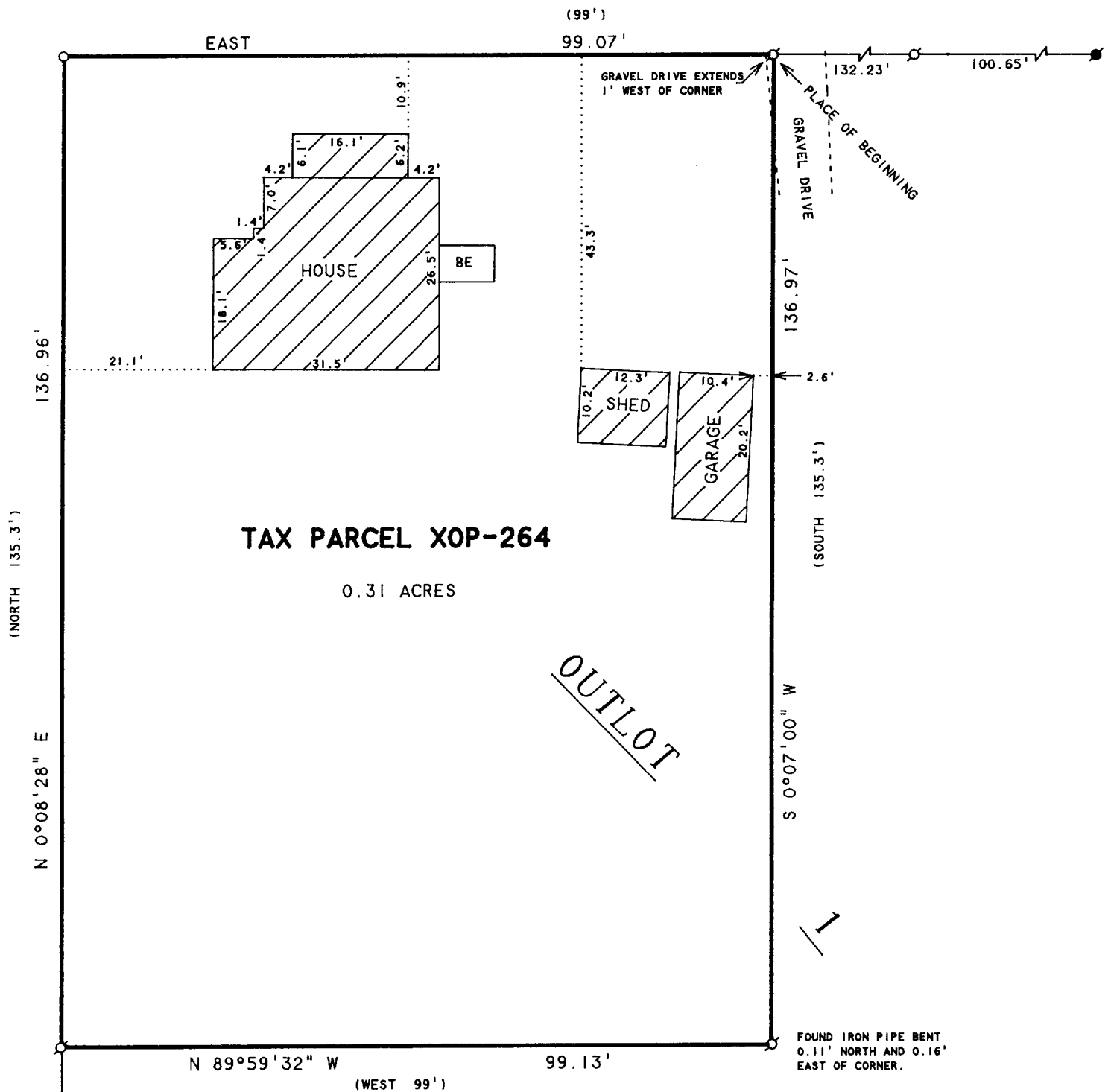

PLAT OF SURVEY OF

COMMENCING AT A POINT ON THE NORTH LINE OF OUTLOT 1
IN THE CITY OF DELAVAN, WHICH SAID POINT IS 4 RODS
WEST OF THE NORTHEAST CORNER OF SAID OUTLOT 1.
RUNNING THENCE SOUTH 8 1/5 RODS, THENCE WEST 6 RODS,
THENCE NORTH 8 1/5 RODS TO THE NORTH LINE OF SAID
OUTLOT, THENCE EAST ALONG THE NORTH LINE OF SAID
OUTLOT 6 RODS TO THE PLACE OF BEGINNING, ALL
LOCATED IN WALWORTH COUNTY, WISCONSIN.

NOTE: BEARINGS ARE REFERENCED TO
EXISTING SURVEY RECORDS.

ORDERED BY: CLAIR LAW OFFICE
P.O. BOX 445
DELAVAN, WI 53115

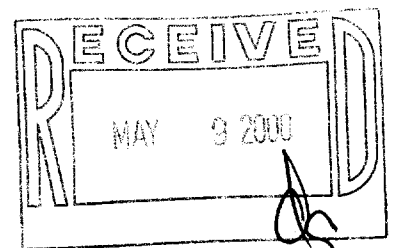

N



SCALE 1"=20'

LEGEND

- - IRON PIPE FOUND
- - 1" DIA. IRON PIPE SET
- - CONCRETE MONUMENT FOUND
- BE - BASEMENT ENTRY
- () - RECORDED AS

I HEREBY CERTIFY THAT I HAVE SURVEYED THE ABOVE DESCRIBED PROPERTY AND THAT THE
ABOVE MAP IS A TRUE REPRESENTATION THEREOF AND SHOWS THE SIZE AND LOCATION OF
THE PROPERTY, ITS EXTERIOR BOUNDARIES, THE LOCATION OF ALL VISIBLE STRUCTURES
AND DIMENSIONS OF ALL PRINCIPAL BUILDINGS THEREON, BOUNDARY FENCES, APPARENT
EASEMENTS, ROADWAYS AND VISIBLE ENCROACHMENTS, IF ANY, TO THE BEST OF MY
KNOWLEDGE AND BELIEF.

THIS SURVEY IS MADE FOR THE USE OF THE PRESENT OWNERS OF THE PROPERTY, AND ALSO
THOSE WHO PURCHASE, MORTGAGE, OR GUARANTEE THE TITLE THERETO WITHIN ONE (1) YEAR
FROM DATE HEREON.

David F. Abell

DAVID F. ABELL
WISCONSIN REGISTERED LAND SURVEYOR, S-1596

October 20, 1999

DATE: _____ JOB NUMBER - 99170
NOTE: THIS IS NOT A CERTIFIED COPY UNLESS SEALED.

002-1833

XOP-264